



# Dynamic Views 3.0 Immersive Model Documentation

John Frampton  
Product Manager MicroStation and PowerDraft







Device, media, message...



The digital revolution is far more significant than the invention of writing or even of printing.

-Douglas Englebart

数字式革命比文字的发明重大甚至打印。

The digital revolution even prints compared to the writing invention significantly.

-Douglas Englebart (?)



**DEVICE**

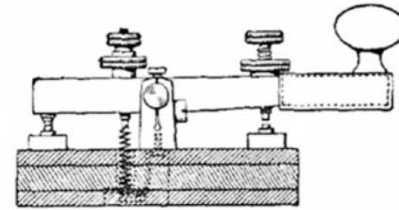

**MEDIA**



**MESSAGE**



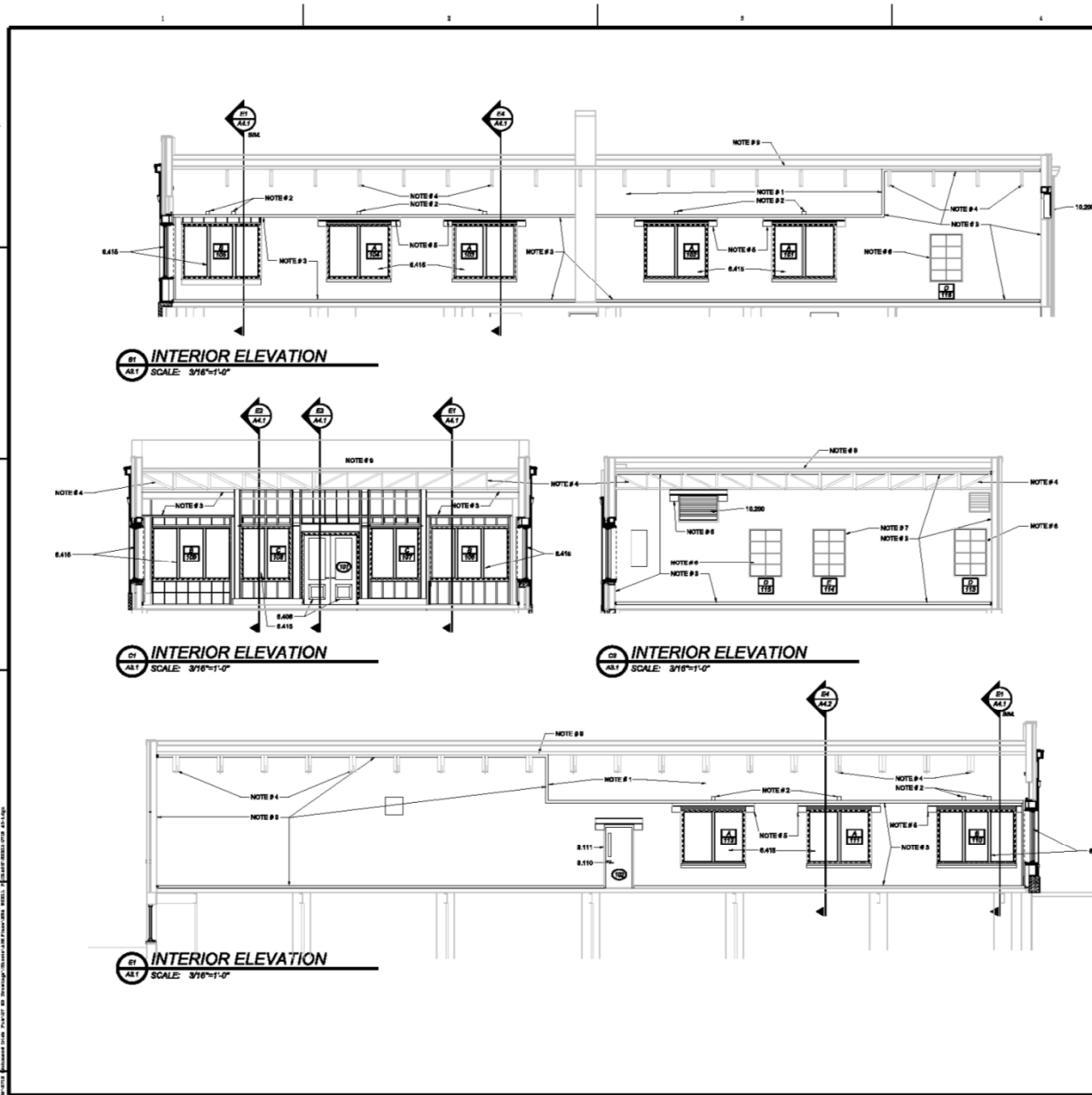

**GENERAL NOTES**

**McKay Snyder Architects**  
James McKay, Architect  
2285 Executive Dr. Suite 110  
Lexington, Kentucky 40505  
859-335-1455

**MAIN AND MADISON SHELL RENOVATION RICHMOND, KENTUCKY**

**SHEET NOTES**

- EXISTING STUCCO SHALL BE RE-APPLIED TO REPAIR DAMAGE TO BE LEFT UNFINISHED
- NOTES 10 AND 11 TO BE ADHERED TO BY THE CONTRACTOR TO BE LEFT UNFINISHED
- EXTERIOR CLAY TILE OR NEW TILES TO MATCH EXISTING AND ADJUSTED GRADE
- REPAIR NEW 1" P.F.M. OR MILL ON OVER EXISTING CLAY TILE BY THE AREA
- EXISTING STEEL ROOF SHALL BE REPAIRED
- NEW 2" X 4" SIPS ON 2" X 6" JOISTS TO BE INSTALLED
- NEW FLOORING SHALL BE INSTALLED OVER EXISTING FLOORING WITH NEW 1/2" GYPSUM BOARD OVER NEW FLOORING
- NEW 1/2" GYPSUM BOARD OVER EXISTING
- EXISTING ROOF SHALL BE REPAIRED

**MATERIAL KEY**

- B410 WOOD PANEL, OVEN PAINTED FINISH
- B415 NEW WOOD WINDOW (PAINTED DOT) (STAINED BY FINISH)
- B416 YELLOW METAL DOOR
- B111 YELLOW METAL DOOR FRAME
- 10.200 PLASTER LATH OVER MECHANICAL SERVICES

REV	DATE	DESCRIPTION	PREP. ARCH.	CHK.

PRJ. NO: 0712  
DATE: 11/21/07

**A3.1**

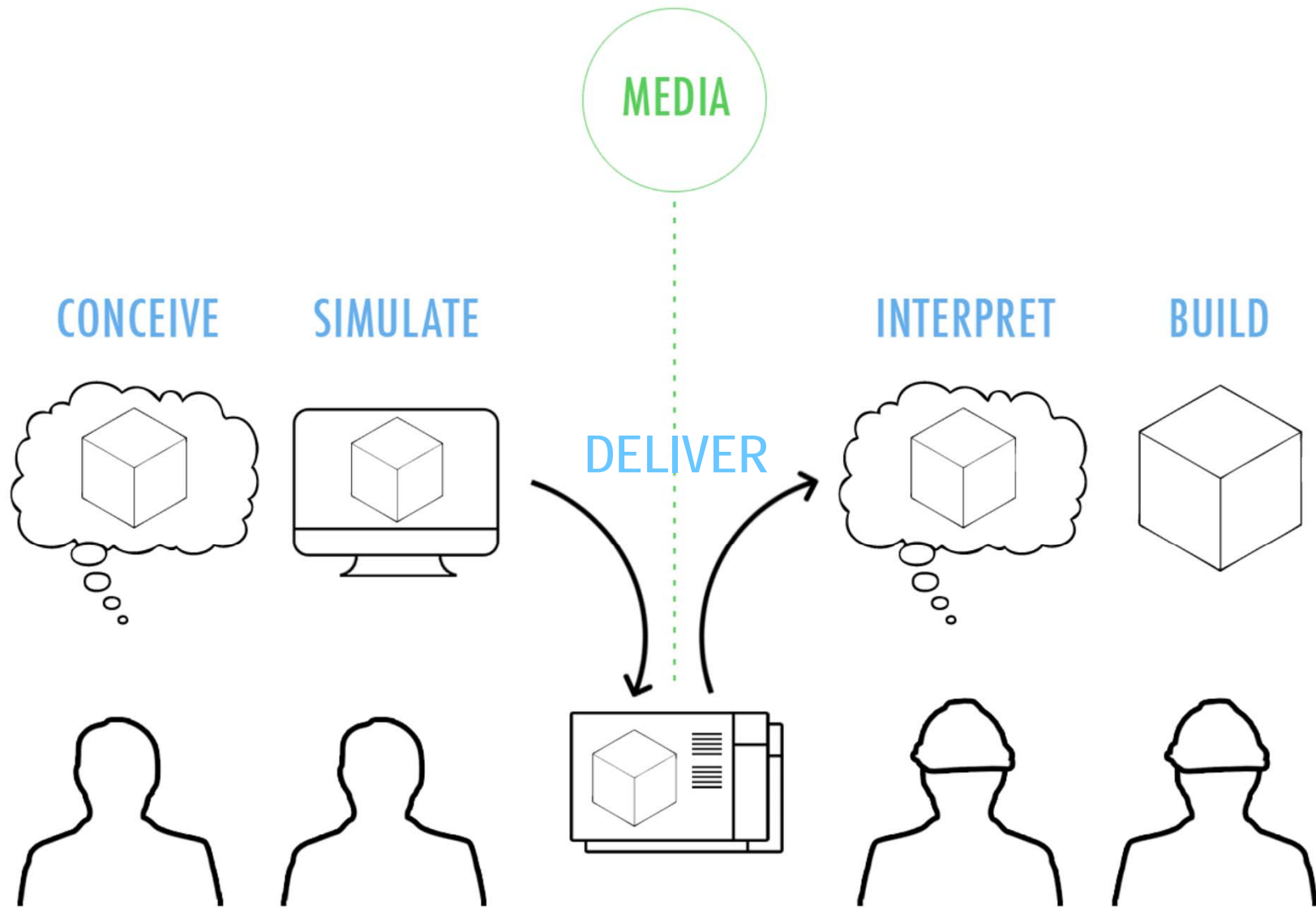



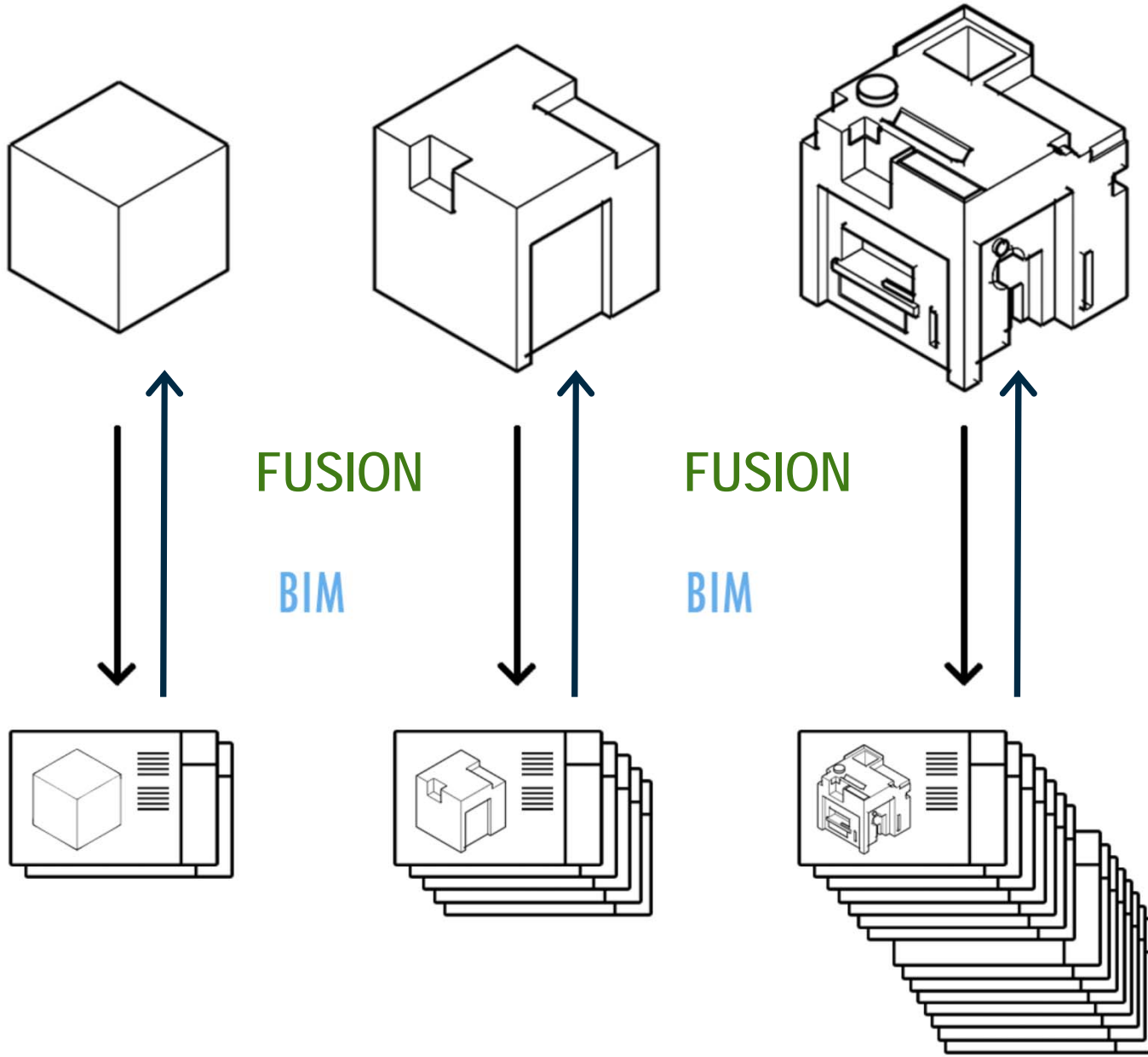

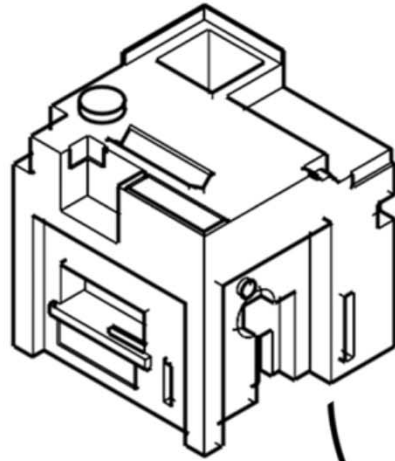
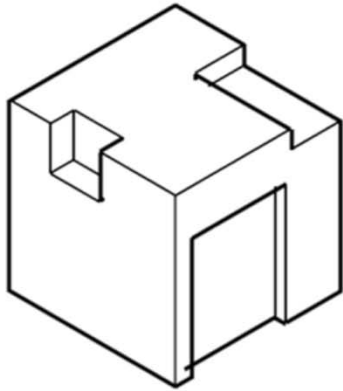
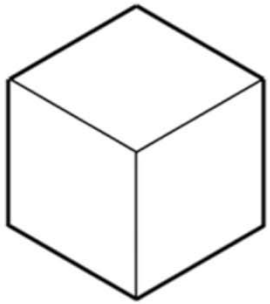

MEDIA FUSION

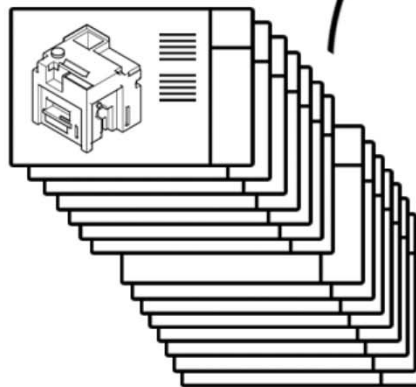
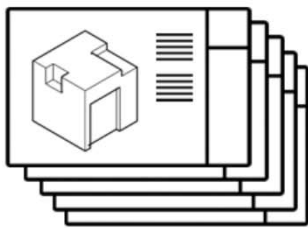
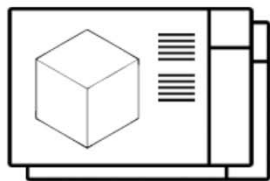
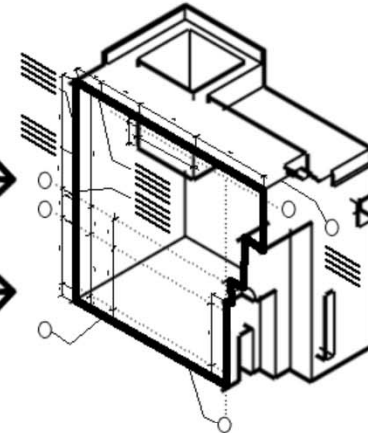



CONCEIVE

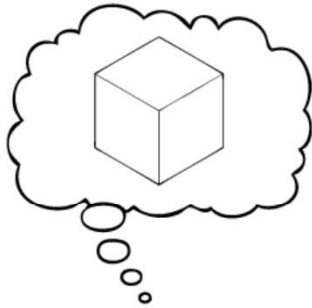

SIMULATE

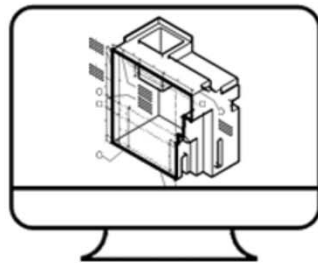

DELIVER

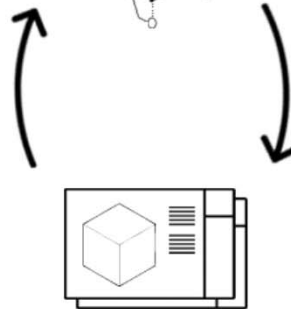
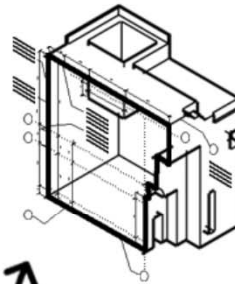

INTERPRET

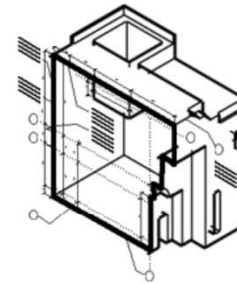

BUILD

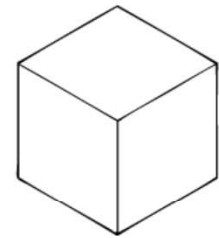

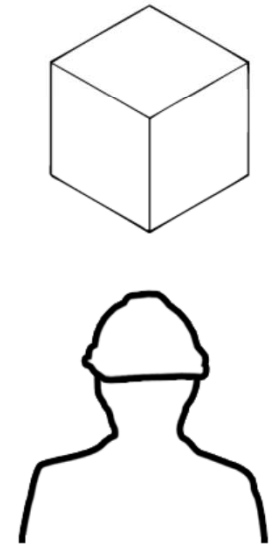
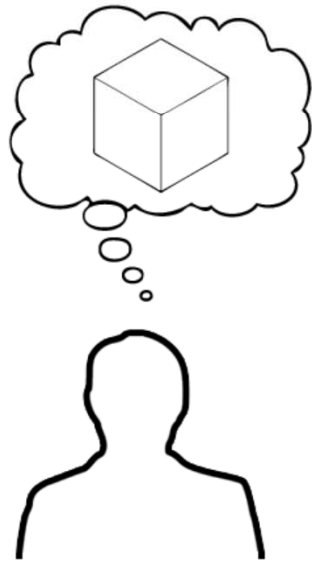

media: Documentation  
(essential characteristics)

# Callout

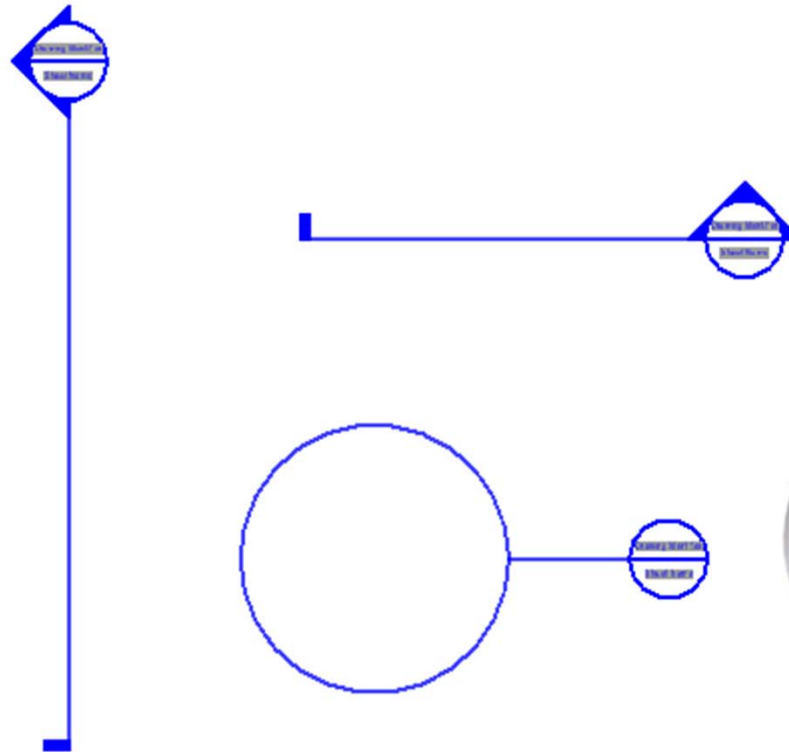

## Callouts are **your** voice:



I want you to look here to see and understand this location.



I will include drawings of this location in my document set.



I am accountable at this location.

(I am not documenting all possible locations; only the ones I call.)



## Your callouts mean:

- >> A set of documents is finite – callouts define limits.
- >> These are moments of verifiable integrity.



# Callouts express clarity with regard to necessary limits of:

>> Authority

>> Completeness

>> Scope

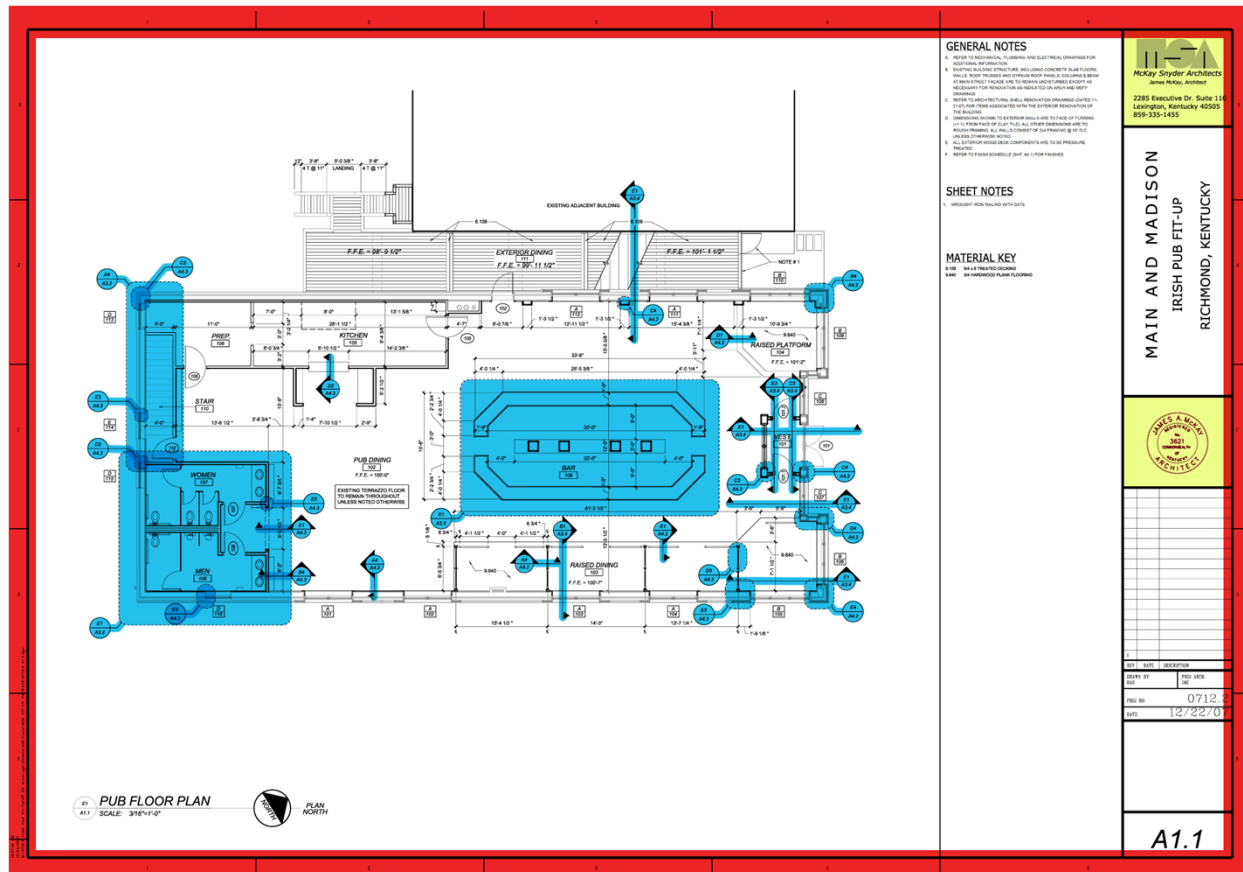

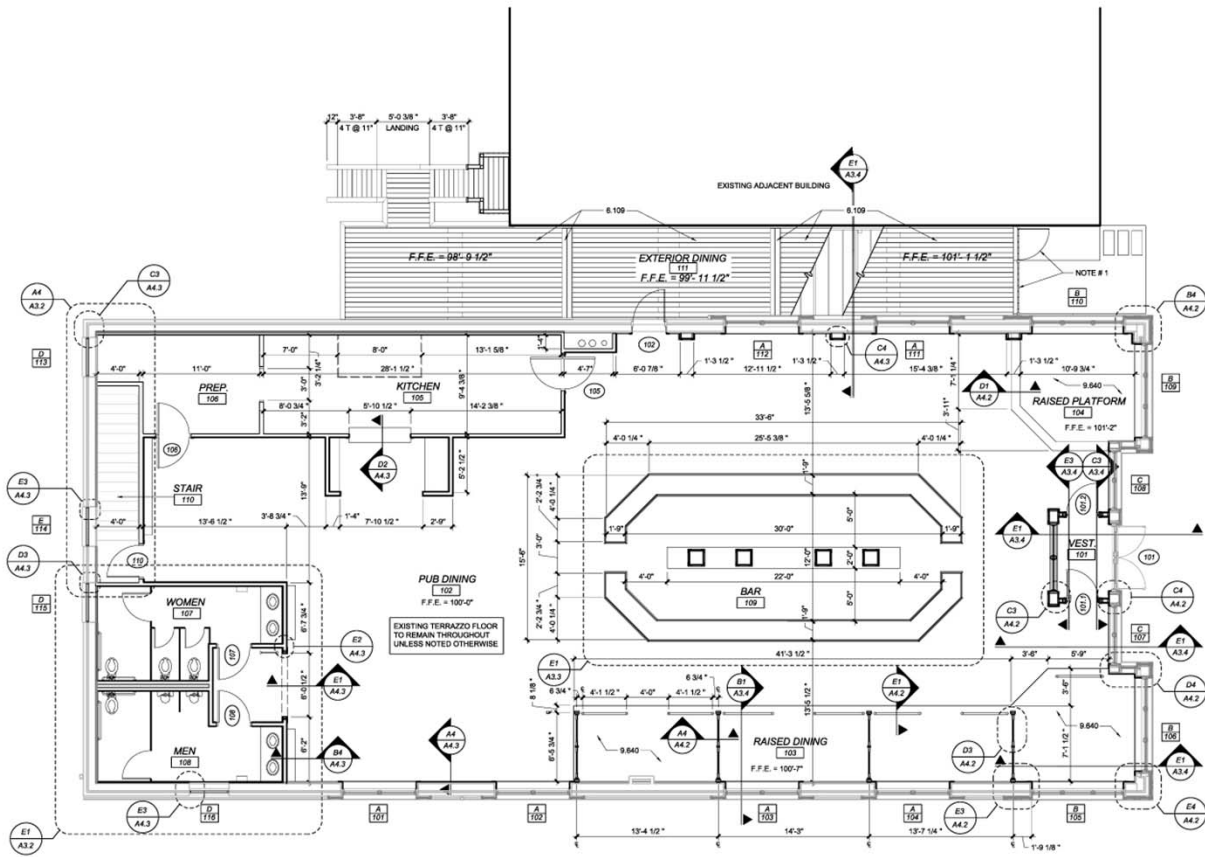

**PUB FLOOR PLAN**  
 SCALE: 3/16"=1'-0"  
**PLAN NORTH**

authority

**GENERAL NOTES**

- A. REFER TO MECHANICAL, PLUMBING, AND ELECTRICAL DRAWINGS FOR ADDITIONAL INFORMATION.
- B. EXISTING BUILDING STRUCTURE, INCLUDING CONCRETE SLAB FLOORS, WALLS, ROOF TRUSSES AND CEILING ROOF PANELS, COLUMNS & BEAM AT MAIN STREET FACADE ARE TO REMAIN UNDISTURBED EXCEPT AS NECESSARY FOR RENOVATION AS INDICATED ON MECH AND MEP DRAWINGS.
- C. REFER TO ARCHITECTURAL SHELL RENOVATION DRAWINGS (DATED 11-21-21) FOR ITEMS ASSOCIATED WITH THE EXTERIOR RENOVATION OF THE BUILDING.
- D. DIMENSIONS SHOWN TO EXTERIOR WALLS ARE TO FACE OF FLURING (1" N) FROM FACE OF CLAY TILE, ALL OTHER DIMENSIONS ARE TO ROUGH FRAMING. ALL WALLS CONSIST OF 2X4 FRAMING @ 16" O.C. UNLESS OTHERWISE NOTED.
- E. ALL EXTERIOR WOOD DECK COMPONENTS ARE TO BE PRESSURE TREATED.
- F. REFER TO FINISH SCHEDULE (SHT A4.1) FOR FINISHES.

**SHEET NOTES**

1. WROUGHT IRON RAILING WITH GATE.

**MATERIAL KEY**

- 6.109 64 x 6 TREATED DECKING
- 9.640 3/4 HARDWOOD PLANK FLOORING

**McKay Snyder Architects**  
 James McKay, Architect  
 2285 Executive Dr. Suite 110  
 Lexington, Kentucky 40505  
 859-335-1455

**MAIN AND MADISON**  
 IRISH PUB FIT-UP  
 RICHMOND, KENTUCKY

**JAMES A. BECKLEY ARCHITECT**  
 REGISTERED PROFESSIONAL ARCHITECT  
 3621 COMMONWEALTH AVENUE  
 RICHMOND, KENTUCKY 40521

REV	DATE	DESCRIPTION

DRAWN BY: JMC  
 PROJ. ARCH: JMC  
 PROJ. NO: 0712.2  
 DATE: 12/22/07

A1.1



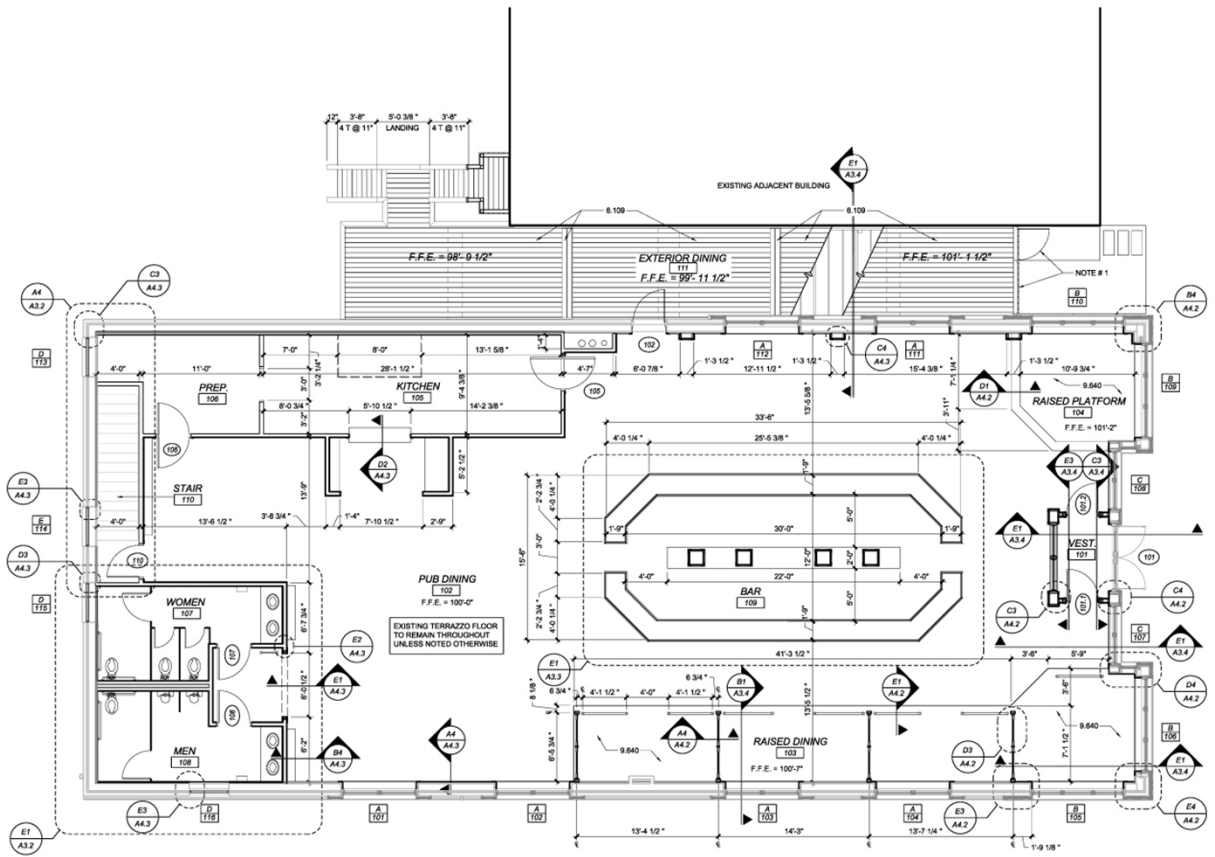

**PUB FLOOR PLAN**  
 SCALE: 3/16"=1'-0"  
 PLAN NORTH

completeness

**GENERAL NOTES**

- A. REFER TO MECHANICAL, PLUMBING, AND ELECTRICAL DRAWINGS FOR ADDITIONAL INFORMATION.
- B. EXISTING BUILDING STRUCTURE, INCLUDING CONCRETE SLAB FLOORS, WALLS, ROOF TRUSSES AND CEILING ROOF PANELS, COLUMNS & BEAM AT MAIN STREET FACADE ARE TO REMAIN UNDISTURBED EXCEPT AS NECESSARY FOR RENOVATION AS INDICATED ON HIGH AND MEP DRAWINGS.
- C. REFER TO ARCHITECTURAL SHELL RENOVATION DRAWINGS (DATED 11-21-21) FOR ITEMS ASSOCIATED WITH THE EXTERIOR RENOVATION OF THE BUILDING.
- D. DIMENSIONS SHOWN TO EXTERIOR WALLS ARE TO FACE OF FLURING (1" FROM FACE OF CLAY TILE), ALL OTHER DIMENSIONS ARE TO ROUGH FRAMING. ALL WALLS CONSIST OF 2x4 FRAMING @ 16" O.C. UNLESS OTHERWISE NOTED.
- E. ALL EXTERIOR WOOD DECK COMPONENTS ARE TO BE PRESSURE TREATED.
- F. REFER TO FINISH SCHEDULE (SHT A4.1) FOR FINISHES.

**SHEET NOTES**

- 1. WROUGHT IRON RAILING WITH GATE.

**MATERIAL KEY**

- 6.109 84 x 6 TREATED DECKING
- 9.840 3/4 HARDWOOD FLOOR FINISH



McKay Snyder Architects  
 James McKay, Architect  
 2285 Executive Dr. Suite 110  
 Lexington, Kentucky 40505  
 859-335-1455

**MAIN AND MADISON**  
 IRISH PUB FIT-UP  
 RICHMOND, KENTUCKY



REV	DATE	DESCRIPTION
1		

DRAWN BY:	PROJ. ARCH:
DATE:	JAC
PROJ. NO:	0712.2
DATE:	12/22/07

**A1.1**

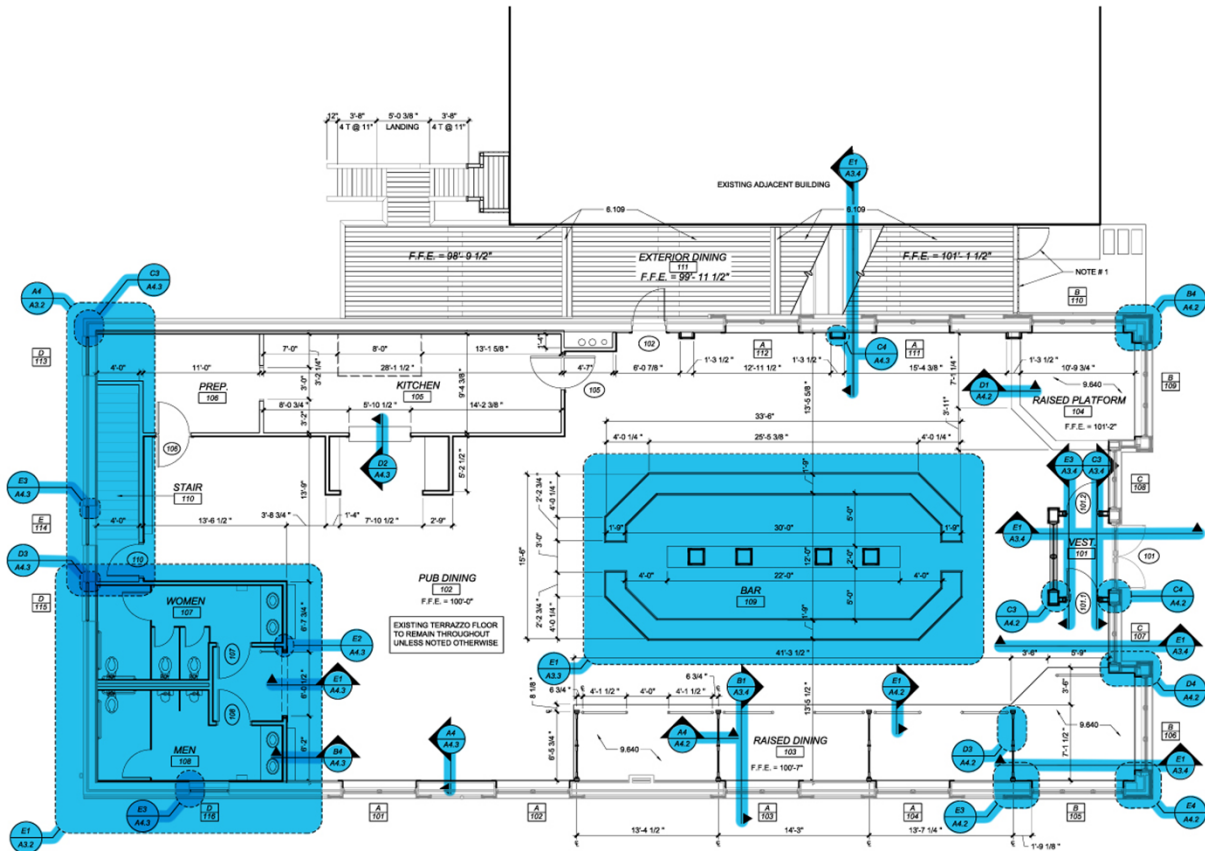

E1  
A1.1  
**PUB FLOOR PLAN**  
SCALE: 3/16"=1'-0"  
PLAN NORTH

scope

**GENERAL NOTES**

- A. REFER TO MECHANICAL, PLUMBING, AND ELECTRICAL DRAWINGS FOR ADDITIONAL INFORMATION.
- B. EXISTING BUILDING STRUCTURE, INCLUDING CONCRETE SLAB FLOORS, WALLS, ROOF TRUSSES AND SIPHON ROOF PANELS, COLUMNS & BEAM AT MAIN STREET FACADE ARE TO REMAIN UNDISTURBED EXCEPT AS NECESSARY FOR RENOVATION AS INDICATED ON HIGH AND MEP DRAWINGS.
- C. REFER TO ARCHITECTURAL SHELL RENOVATION DRAWINGS (DATED 11-21-21) FOR ITEMS ASSOCIATED WITH THE EXTERIOR RENOVATION OF THE BUILDING.
- D. DIMENSIONS SHOWN TO EXTERIOR WALLS ARE TO FACE OF FLURING (1" N) FROM FACE OF CLAY TILE. ALL OTHER DIMENSIONS ARE TO ROUGH FRAMING. ALL WALLS CONSIST OF 2x4 FRAMING @ 16" O.C. UNLESS OTHERWISE NOTED.
- E. ALL EXTERIOR WOOD DECK COMPONENTS ARE TO BE PRESSURE TREATED.
- F. REFER TO FINISH SCHEDULE (SHT A4.1) FOR FINISHES.

**SHEET NOTES**

- 1. WROUGHT IRON RAILING WITH GATE.

**MATERIAL KEY**

- 6.109 84 x 6 TREATED DECKING
- 9.840 3/4 HARDWOOD PLANK FINISH



2285 Executive Dr. Suite 110  
Lexington, Kentucky 40505  
859-335-1455

**MAIN AND MADISON**  
IRISH PUB FIT-UP  
RICHMOND, KENTUCKY



REV	DATE	DESCRIPTION

DESIGN BY: JAC PROJ. ARCH: JAC

PROJ. NO: 0712.2

DATE: 12/22/20

A1.1

media: Documentation  
(exemplary documents)

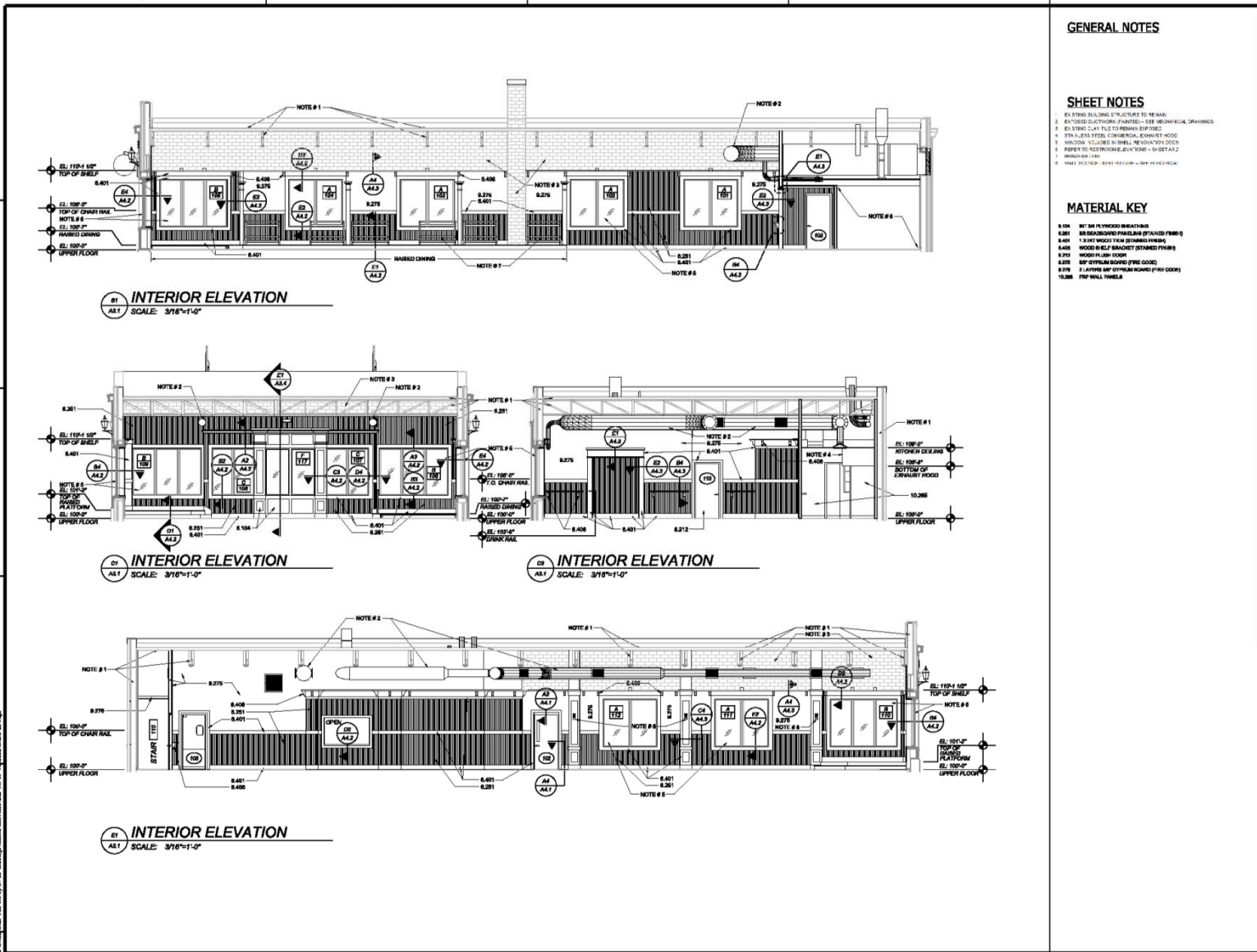

**GENERAL NOTES**

**SHEET NOTES**

1. EXISTING BUILDING STRUCTURES TO REMAIN.
2. EXPOSED DUCTWORK PAINTED - SEE MECHANICAL DRAWINGS.
3. EXISTING CLIN FLS TO REMAIN EXPOSED.
4. STEEL AND STEEL CONCRETE EDGE/ST HOOD.
5. WINDOWS VERTICAL IN SHELL REVISION TO DOOR.
6. REFER TO RESTROOM/ELEVATOR - SEE SET A3.2.
7. FINISH AS SHOWN.
8. FINISH: BUCKINGHAM - 1011 - 451000 - 3/4\"/>

**MATERIAL KEY**

- 0.536 3/4\"/>
- 0.537 3/4\"/>
- 0.406 1 X 2\"/>
- 0.408 WOOD SHELVE BRACKET (STANDARD FINISH)
- 0.370 WOOD FLUSH DOOR
- 0.276 3/4\"/>
- 10.386 FRP WALL PANELS

**MAIN AND MADISON**  
IRISH PUB FIT-UP  
RICHMOND, KENTUCKY



NO.	DATE	DESCRIPTION

DATE: 12/22/07

NO. 0712.2

DATE: 12/22/07

**A3.1**

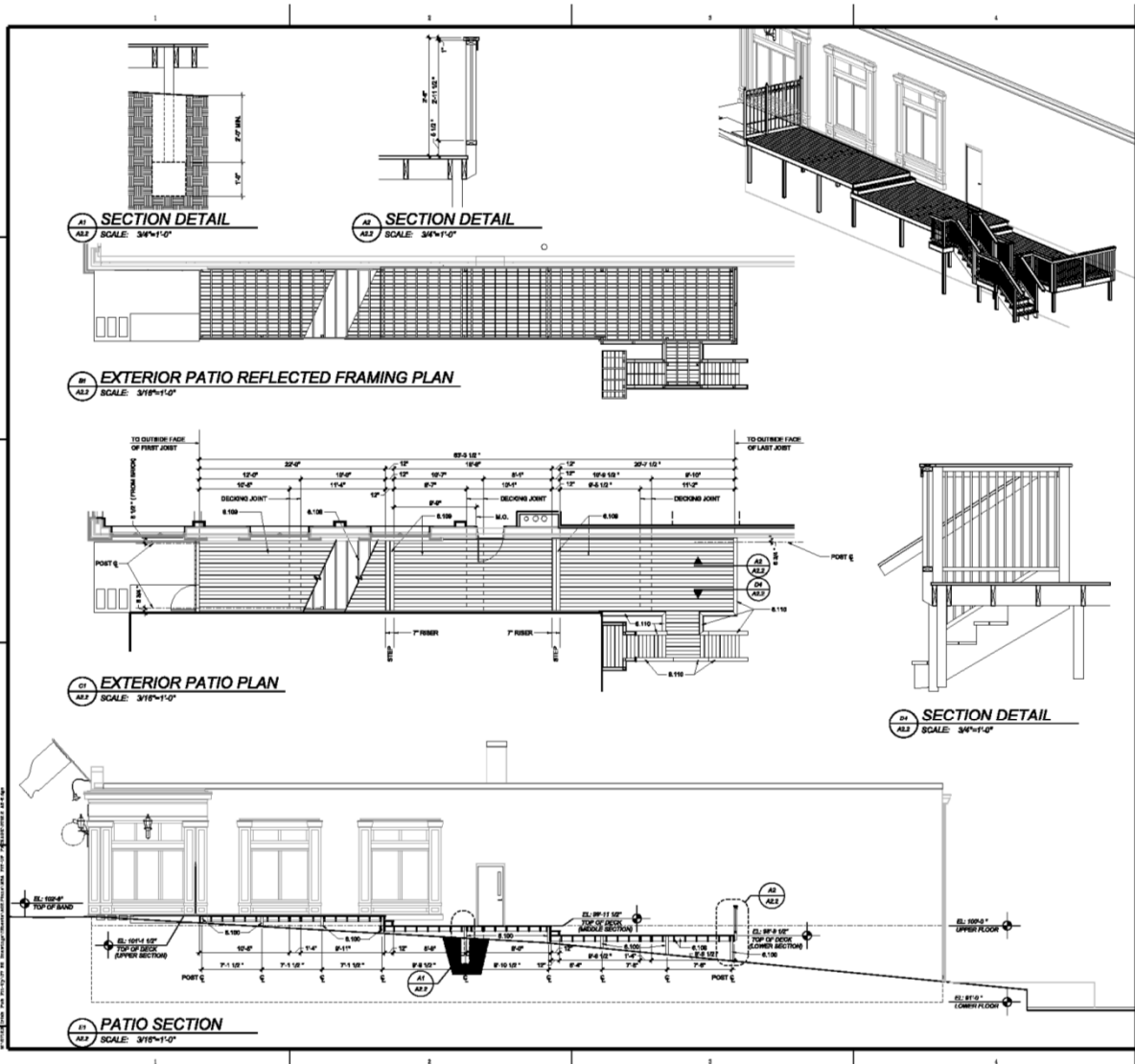

**SHEET NOTES**

**MATERIAL KEY**

- 6.106 4x4 TREATED WOOD POST (PT)
- 6.108 2x TREATED WOOD JOIST FRAMING
- 6.109 2x4 TREATED DECKING
- 6.110 2x TREATED DECK RAILING

**McKay Snyder Architects**  
*James McKay, Architect*  
 2285 Executive Dr. Suite 110  
 Lexington, Kentucky 40503  
 859-335-1455

**MAIN AND MADISON**  
 IRISH PUB FIT-UP  
 RICHMOND, KENTUCKY



DATE	DESCRIPTION
07/12/07	PRELIMINARY
12/22/07	FINAL

**A2.2**

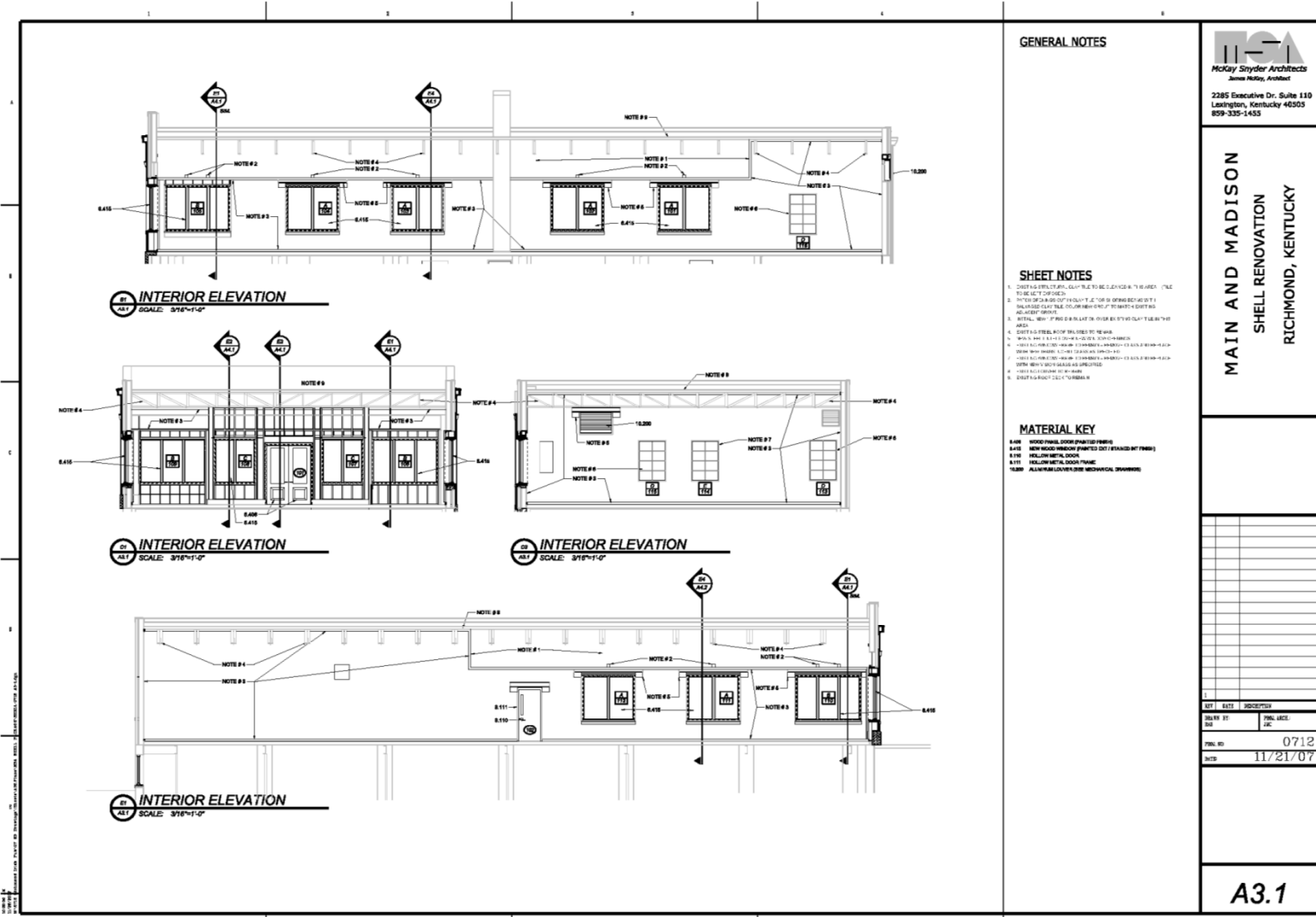

**MCA**  
McKay Snyder Architects  
James McKay, Architect

2285 Executive Dr. Suite 110  
Lexington, Kentucky 40505  
859-335-1455

**MAIN AND MADISON SHELL RENOVATION  
RICHMOND, KENTUCKY**

NO.	DATE	DESCRIPTION
1		
2		
3		
4		
5		
6		
7		
8		
9		
10		
11		
12		
13		
14		
15		
16		
17		
18		
19		
20		

**A3.1**



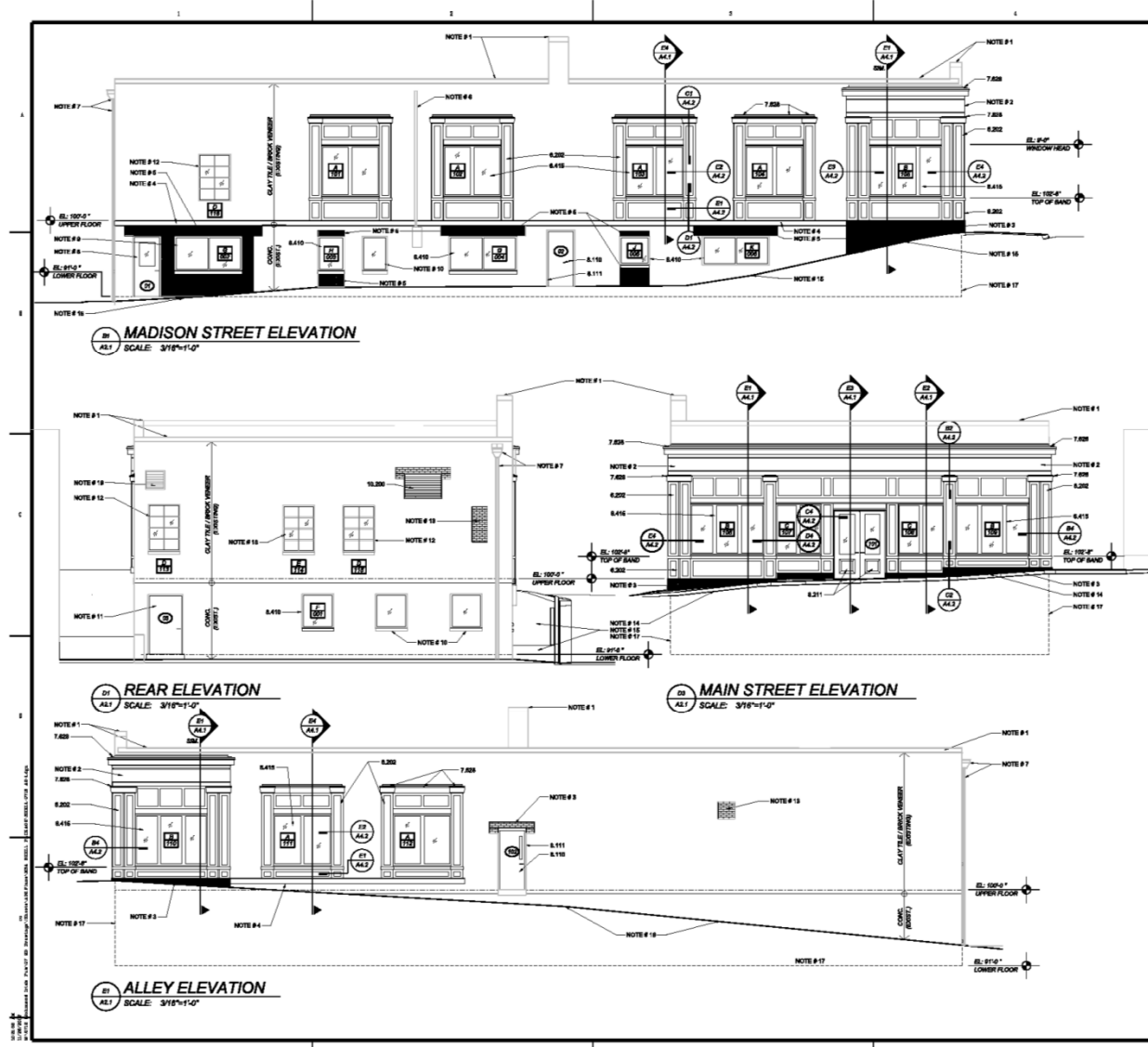

**GENERAL NOTES**

1. SEE SHEET A2.1 FOR WINDOW AND DOOR SCHEDULES.
2. REFER TO SHEET A2.1 FOR WINDOW AND DOOR SCHEDULES.
3. REFER TO SHEET A2.1 FOR WINDOW AND DOOR SCHEDULES.
4. REFER TO SHEET A2.1 FOR WINDOW AND DOOR SCHEDULES.
5. REFER TO SHEET A2.1 FOR WINDOW AND DOOR SCHEDULES.
6. REFER TO SHEET A2.1 FOR WINDOW AND DOOR SCHEDULES.
7. REFER TO SHEET A2.1 FOR WINDOW AND DOOR SCHEDULES.
8. REFER TO SHEET A2.1 FOR WINDOW AND DOOR SCHEDULES.
9. REFER TO SHEET A2.1 FOR WINDOW AND DOOR SCHEDULES.
10. REFER TO SHEET A2.1 FOR WINDOW AND DOOR SCHEDULES.
11. REFER TO SHEET A2.1 FOR WINDOW AND DOOR SCHEDULES.
12. REFER TO SHEET A2.1 FOR WINDOW AND DOOR SCHEDULES.
13. REFER TO SHEET A2.1 FOR WINDOW AND DOOR SCHEDULES.
14. REFER TO SHEET A2.1 FOR WINDOW AND DOOR SCHEDULES.
15. REFER TO SHEET A2.1 FOR WINDOW AND DOOR SCHEDULES.
16. REFER TO SHEET A2.1 FOR WINDOW AND DOOR SCHEDULES.
17. REFER TO SHEET A2.1 FOR WINDOW AND DOOR SCHEDULES.
18. REFER TO SHEET A2.1 FOR WINDOW AND DOOR SCHEDULES.
19. REFER TO SHEET A2.1 FOR WINDOW AND DOOR SCHEDULES.

**SHEET NOTES**

1. REFER TO SHEET A2.1 FOR WINDOW AND DOOR SCHEDULES.
2. REFER TO SHEET A2.1 FOR WINDOW AND DOOR SCHEDULES.
3. REFER TO SHEET A2.1 FOR WINDOW AND DOOR SCHEDULES.
4. REFER TO SHEET A2.1 FOR WINDOW AND DOOR SCHEDULES.
5. REFER TO SHEET A2.1 FOR WINDOW AND DOOR SCHEDULES.
6. REFER TO SHEET A2.1 FOR WINDOW AND DOOR SCHEDULES.
7. REFER TO SHEET A2.1 FOR WINDOW AND DOOR SCHEDULES.
8. REFER TO SHEET A2.1 FOR WINDOW AND DOOR SCHEDULES.
9. REFER TO SHEET A2.1 FOR WINDOW AND DOOR SCHEDULES.
10. REFER TO SHEET A2.1 FOR WINDOW AND DOOR SCHEDULES.
11. REFER TO SHEET A2.1 FOR WINDOW AND DOOR SCHEDULES.
12. REFER TO SHEET A2.1 FOR WINDOW AND DOOR SCHEDULES.
13. REFER TO SHEET A2.1 FOR WINDOW AND DOOR SCHEDULES.
14. REFER TO SHEET A2.1 FOR WINDOW AND DOOR SCHEDULES.
15. REFER TO SHEET A2.1 FOR WINDOW AND DOOR SCHEDULES.
16. REFER TO SHEET A2.1 FOR WINDOW AND DOOR SCHEDULES.
17. REFER TO SHEET A2.1 FOR WINDOW AND DOOR SCHEDULES.
18. REFER TO SHEET A2.1 FOR WINDOW AND DOOR SCHEDULES.
19. REFER TO SHEET A2.1 FOR WINDOW AND DOOR SCHEDULES.

**MATERIAL KEY**

- A4.1 1x6 EXT WOOD TRIM PAINTED FINISH
- A4.2 1x6 EXT WOOD TRIM PAINTED FINISH
- A4.3 1x6 EXT WOOD TRIM PAINTED FINISH
- A4.4 1x6 EXT WOOD TRIM PAINTED FINISH
- A4.5 1x6 EXT WOOD TRIM PAINTED FINISH
- A4.6 1x6 EXT WOOD TRIM PAINTED FINISH
- A4.7 1x6 EXT WOOD TRIM PAINTED FINISH
- A4.8 1x6 EXT WOOD TRIM PAINTED FINISH
- A4.9 1x6 EXT WOOD TRIM PAINTED FINISH
- A4.10 1x6 EXT WOOD TRIM PAINTED FINISH
- A4.11 1x6 EXT WOOD TRIM PAINTED FINISH
- A4.12 1x6 EXT WOOD TRIM PAINTED FINISH
- A4.13 1x6 EXT WOOD TRIM PAINTED FINISH
- A4.14 1x6 EXT WOOD TRIM PAINTED FINISH
- A4.15 1x6 EXT WOOD TRIM PAINTED FINISH
- A4.16 1x6 EXT WOOD TRIM PAINTED FINISH
- A4.17 1x6 EXT WOOD TRIM PAINTED FINISH
- A4.18 1x6 EXT WOOD TRIM PAINTED FINISH
- A4.19 1x6 EXT WOOD TRIM PAINTED FINISH
- A4.20 1x6 EXT WOOD TRIM PAINTED FINISH

**Hickory Snyder Architects**  
Janice Hickey, Architect  
2285 Executive Dr., Suite 110  
Lexington, Kentucky 40505  
859-335-1455

**MAIN AND MADISON  
SHELL RENOVATION  
RICHMOND, KENTUCKY**

NO.	DATE	DESCRIPTION
1		
2		
3		
4		
5		
6		
7		
8		
9		
10		
11		
12		
13		
14		
15		
16		
17		
18		
19		
20		

30419	JT	JAC
304	JAC	JAC
PBL NO 0712		
DATE 11/21/07		

**A2.1**

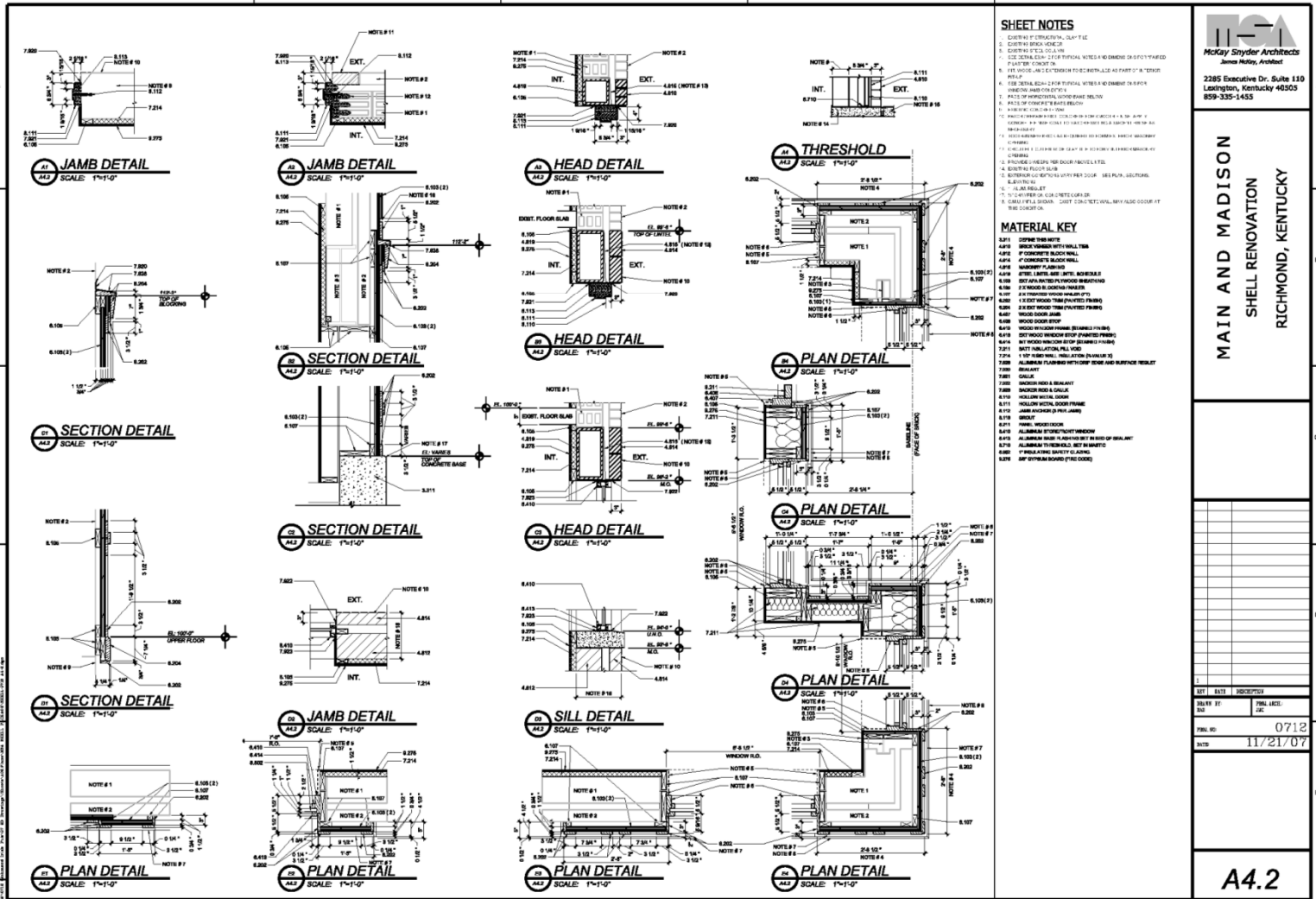

**McKay Snyder Architects**  
 James H. Snyder, Architect  
 2285 Executive Dr. Suite 110  
 Lexington, Kentucky 40505  
 859-335-1455

**MAIN AND MADISON**  
 SHELL RENOVATION  
 RICHMOND, KENTUCKY

REV: DATE: DESCRIPTION  
 0712  
 11/21/07

**A4.2**



**DIVIDER WALL ELEVATION**  
SCALE: 3/4"=1'-0"

**SECTION AT VESTIBULE**  
SCALE: 3/4"=1'-0"

**SECTION AT VESTIBULE**  
SCALE: 3/4"=1'-0"

**SECTION AT VESTIBULE**  
SCALE: 3/4"=1'-0"

**GENERAL NOTES**

- EXISTING BRICK WALL - NO FOOTING STRUCTURE TO REMAIN
- DOORS INCLUDED IN SCHEDULE NOTION DOCS
- WINDOWS INCLUDED IN SCHEDULE NOTION DOCS
- 1" U POUND INSULATION INCLUDED IN SCHEDULE NOTION DOCS
- SEE CORE AND WALL SECTION FOR BRICK WALL, REPAIR TO EXISTING
- HVAC EXPOSED DUCT - SEE MECHANICAL DRAWINGS

**SHEET NOTES**

- EXISTING BRICK WALL - NO FOOTING STRUCTURE TO REMAIN
- DOORS INCLUDED IN SCHEDULE NOTION DOCS
- WINDOWS INCLUDED IN SCHEDULE NOTION DOCS
- 1" U POUND INSULATION INCLUDED IN SCHEDULE NOTION DOCS
- SEE CORE AND WALL SECTION FOR BRICK WALL, REPAIR TO EXISTING
- HVAC EXPOSED DUCT - SEE MECHANICAL DRAWINGS

**MATERIAL KEY**

- 8.402 2" EXTENDED WOOD MULLION (PT)
- 8.104 INT BR WOOD SHAKEN FRAME
- 8.106 2" WOOD BLINDING MULLION
- 8.107 F WOOD FRAMING
- 8.201 BR BRUSHED FINISH BRASS STAINED FINISH
- 8.401 1 1/2" WOOD TRIM (STAINED FINISH)
- 8.403 2 1/2" WOOD TRIM (STAINED FINISH)
- 8.408 WOOD CROWN MOULD (STAINED FINISH)
- 8.407 WOOD DOOR FRAME
- 8.409 WOOD DOOR STOP
- 8.406 WOOD DOOR CASE
- 8.414 INT WOOD WINDOW STOP (STAINED FINISH)
- 8.413 WOOD PANEL DOOR
- 8.202 INT TEMPERED SAFETY GLASS
- 8.405 INSULATING SAFETY GLASS
- 8.403 BR UNFINISHED FRAME CLADDING

**McKay Snyder Architects**  
James McKay, Architect

2285 Executive Dr. Suite 110  
Lexington, Kentucky 40503  
859-335-1455

**MAIN AND MADISON**  
IRISH PUB FIT-UP  
RICHMOND, KENTUCKY

REV	DATE	DESCRIPTION

DATE: 12/22/07	PROJECT: 0712.3
SCALE: 3/4"=1'-0"	DR: [blank]
<b>A3.4</b>	

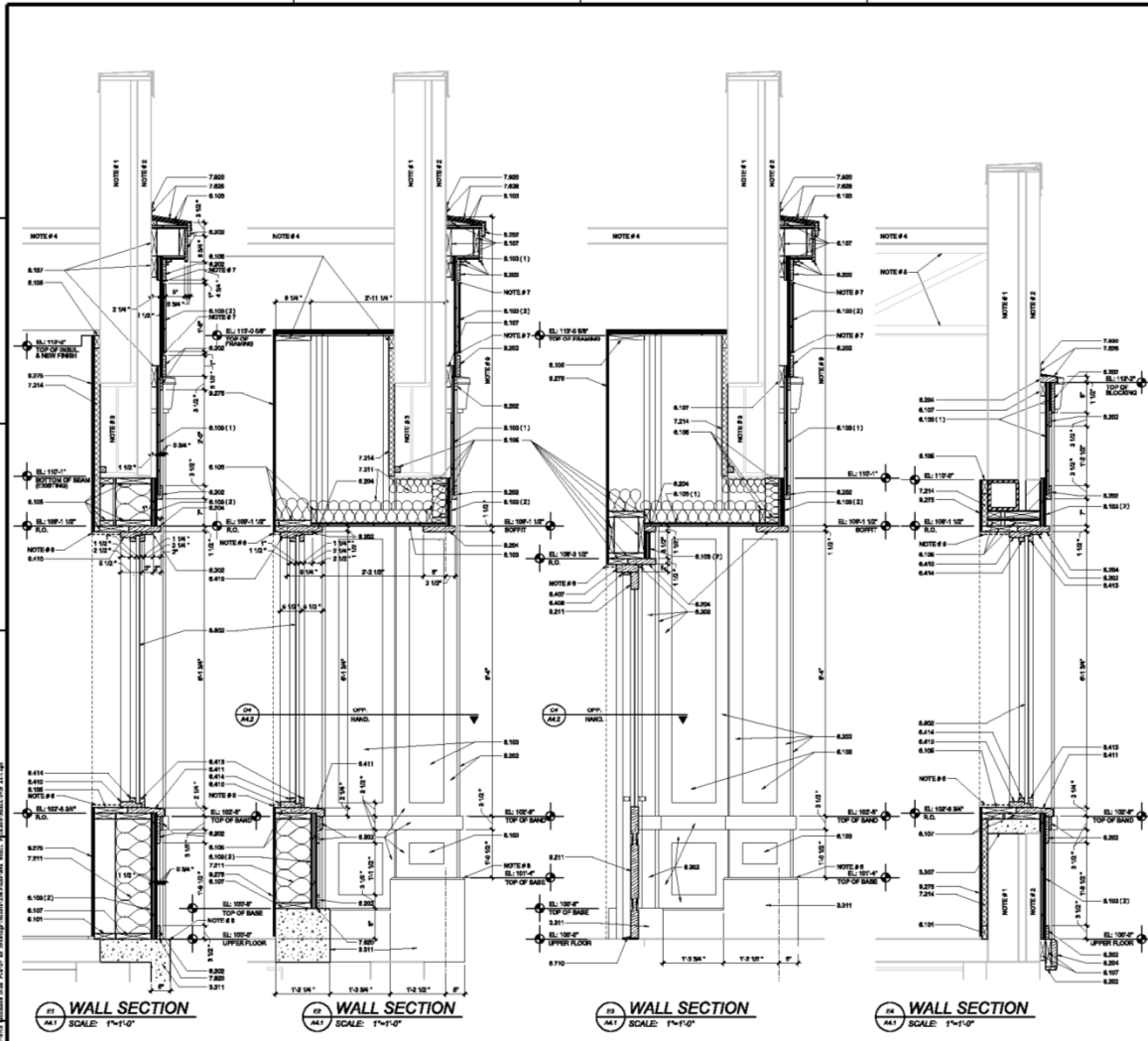

- SHEET NOTES**
- 1. BY OTHER CONTRACTORS, SEE PLAN.
  - 2. SEE STRUCTURAL DRAWINGS.
  - 3. SEE FINISH SCHEDULE.
  - 4. SEE TRUSS STRUCTURE.
  - 5. SEE TRUSS STRUCTURE.
  - 6. SEE TRUSS STRUCTURE.
  - 7. SEE TRUSS STRUCTURE.
  - 8. SEE TRUSS STRUCTURE.
  - 9. SEE TRUSS STRUCTURE.
  - 10. SEE TRUSS STRUCTURE.
  - 11. SEE TRUSS STRUCTURE.
  - 12. SEE TRUSS STRUCTURE.
  - 13. SEE TRUSS STRUCTURE.
  - 14. SEE TRUSS STRUCTURE.
  - 15. SEE TRUSS STRUCTURE.
  - 16. SEE TRUSS STRUCTURE.
  - 17. SEE TRUSS STRUCTURE.
  - 18. SEE TRUSS STRUCTURE.
  - 19. SEE TRUSS STRUCTURE.
  - 20. SEE TRUSS STRUCTURE.

- MATERIAL KEY**
- M-001 2x4 TREATED WOOD FRAMING (PT)
  - M-002 2x4 WOOD BLOCKING (W/BLK)
  - M-003 3/4\"/>



2285 Executive Dr., Suite 110  
Lexington, Kentucky 40505  
859-335-1453

## MAIN AND MADISON

### SHELL RENOVATION

RICHMOND, KENTUCKY

DATE	07/12
DRAWN BY	JK
SCALE	AS SHOWN
PROJECT NO.	0712
DATE	11/21/07

A4.1

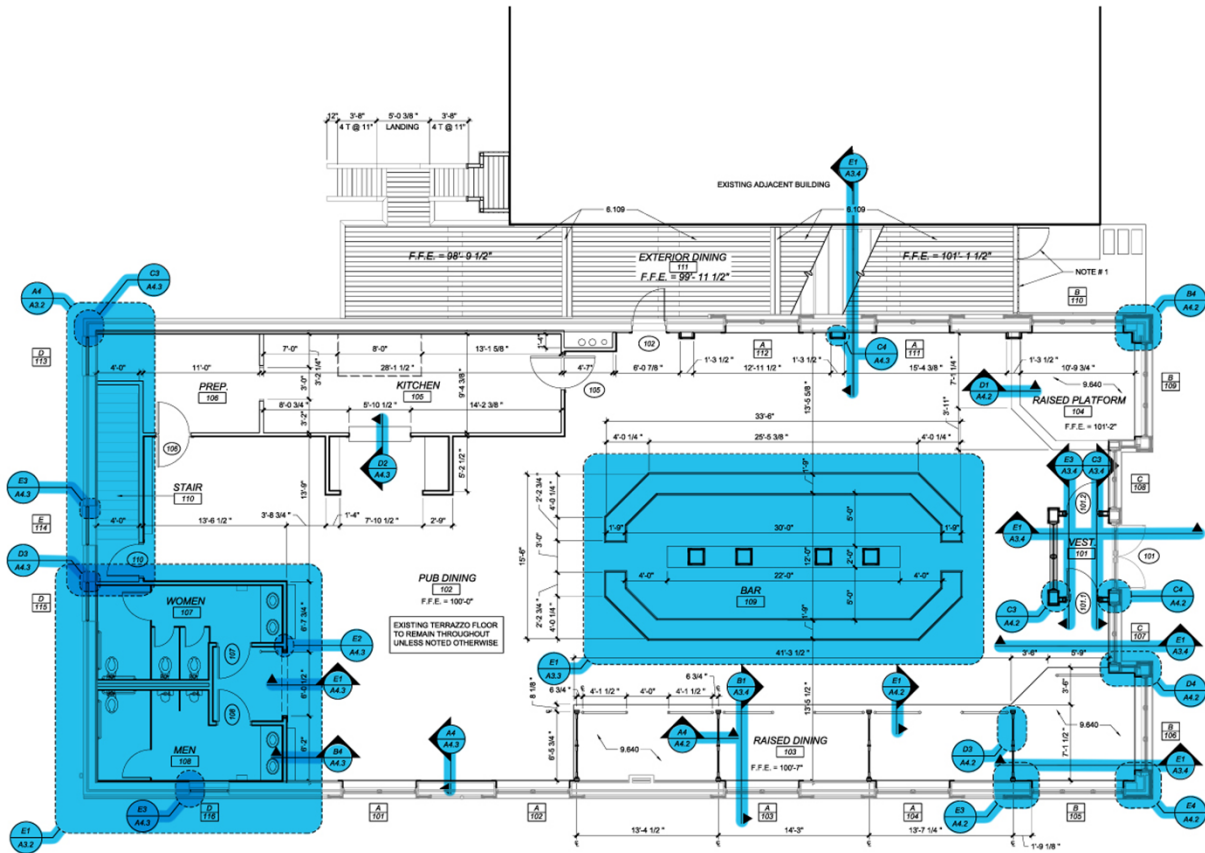

**PUB FLOOR PLAN**  
 SCALE: 3/16"=1'-0"



**GENERAL NOTES**

- A. REFER TO MECHANICAL, PLUMBING, AND ELECTRICAL DRAWINGS FOR ADDITIONAL INFORMATION.
- B. EXISTING BUILDING STRUCTURE, INCLUDING CONCRETE SLAB FLOORS, WALLS, ROOF TRUSSES AND SIPHON ROOF PANELS, COLUMNS & BEAM AT MAIN STREET FACADE ARE TO REMAIN UNDISTURBED EXCEPT AS NECESSARY FOR RENOVATION AS INDICATED ON HIGH AND MEFP DRAWINGS.
- C. REFER TO ARCHITECTURAL SHELL RENOVATION DRAWINGS (DATED 11-21-21) FOR ITEMS ASSOCIATED WITH THE EXTERIOR RENOVATION OF THE BUILDING.
- D. DIMENSIONS SHOWN TO EXTERIOR WALLS ARE TO FACE OF FLURING (1" FROM FACE OF CLAY TILE). ALL OTHER DIMENSIONS ARE TO ROUGH FRAMING. ALL WALLS CONSIST OF 2x4 FRAMING @ 16" O.C. UNLESS OTHERWISE NOTED.
- E. ALL EXTERIOR WOOD DECK COMPONENTS ARE TO BE PRESSURE TREATED.
- F. REFER TO FINISH SCHEDULE (SHT A4.1) FOR FINISHES.

**SHEET NOTES**

- 1. WROUGHT IRON RAILING WITH GATE.

**MATERIAL KEY**

- 6.109 64 x 6 TREATED DOCKING
- 6.840 3/4 HARDWOOD FLOOR FINISH

**McKay Snyder Architects**  
 James McKay, Architect  
 2285 Executive Dr. Suite 110  
 Lexington, Kentucky 40505  
 859-335-1455

**MAIN AND MADISON**  
 IRISH PUB FIT-UP  
 RICHMOND, KENTUCKY



REV	DATE	DESCRIPTION

DRAWN BY: JMK PROJ. ARCH: JMK

PROJ. NO: 0712.2

DATE: 12/22/2021

**A1.1**

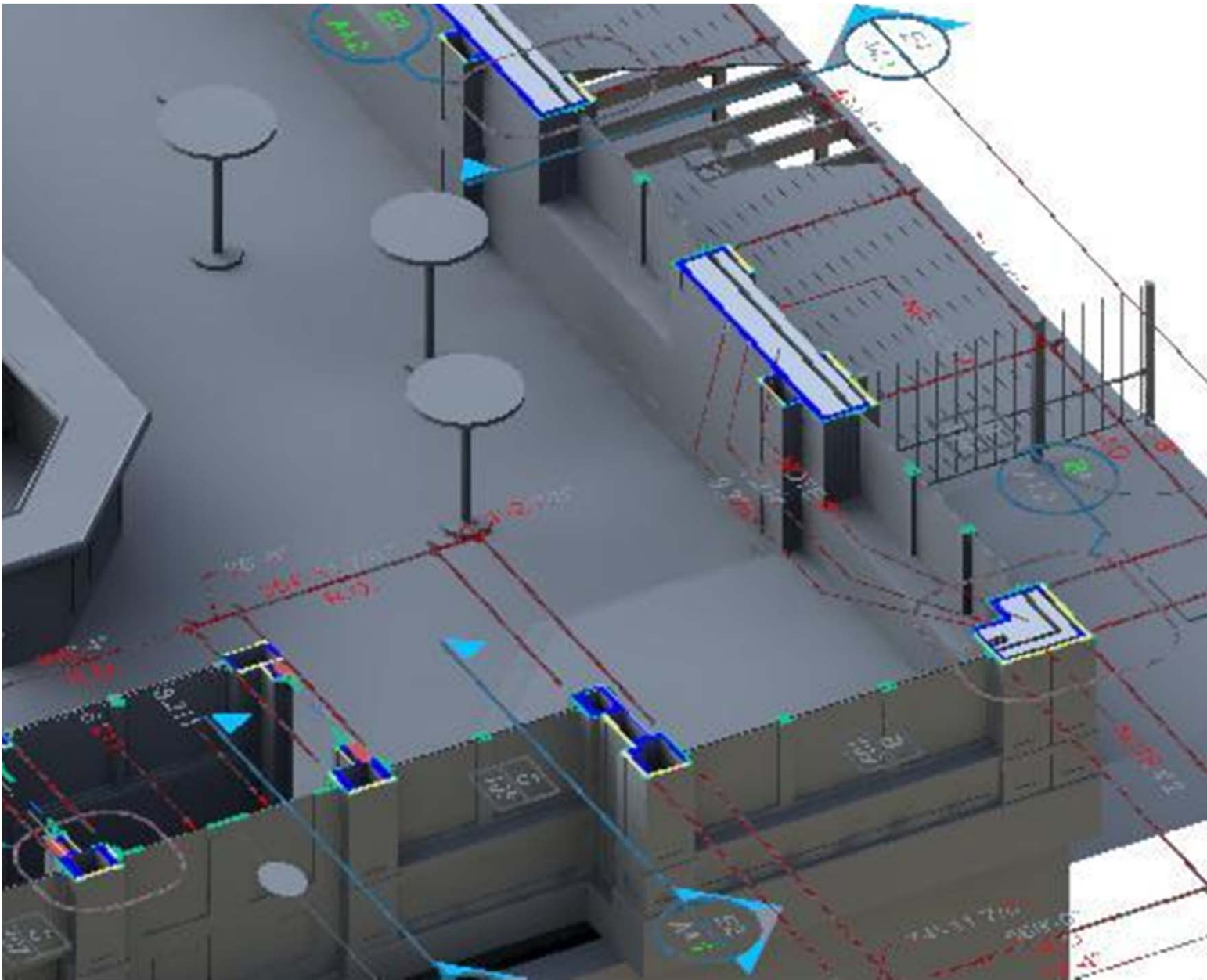

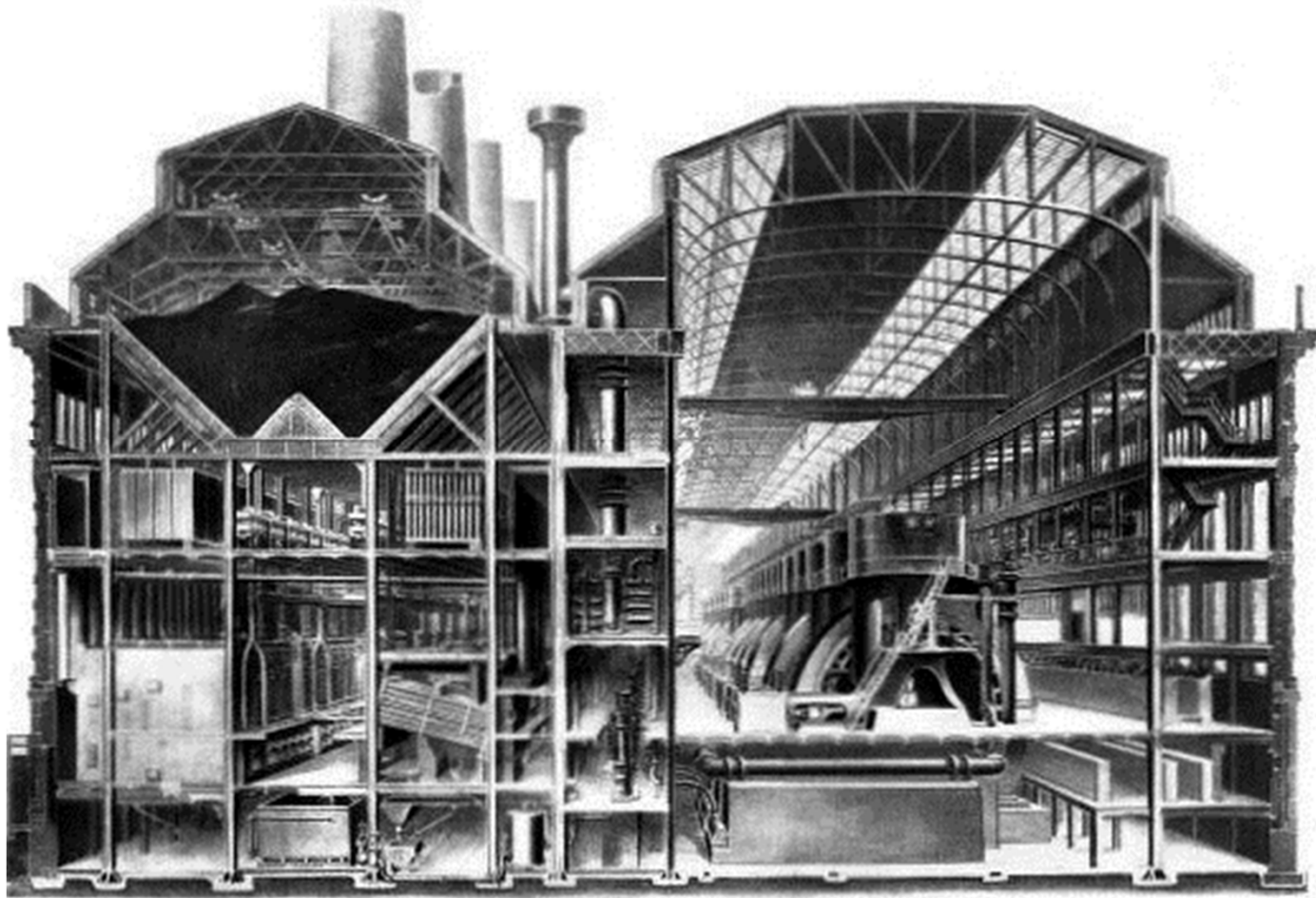

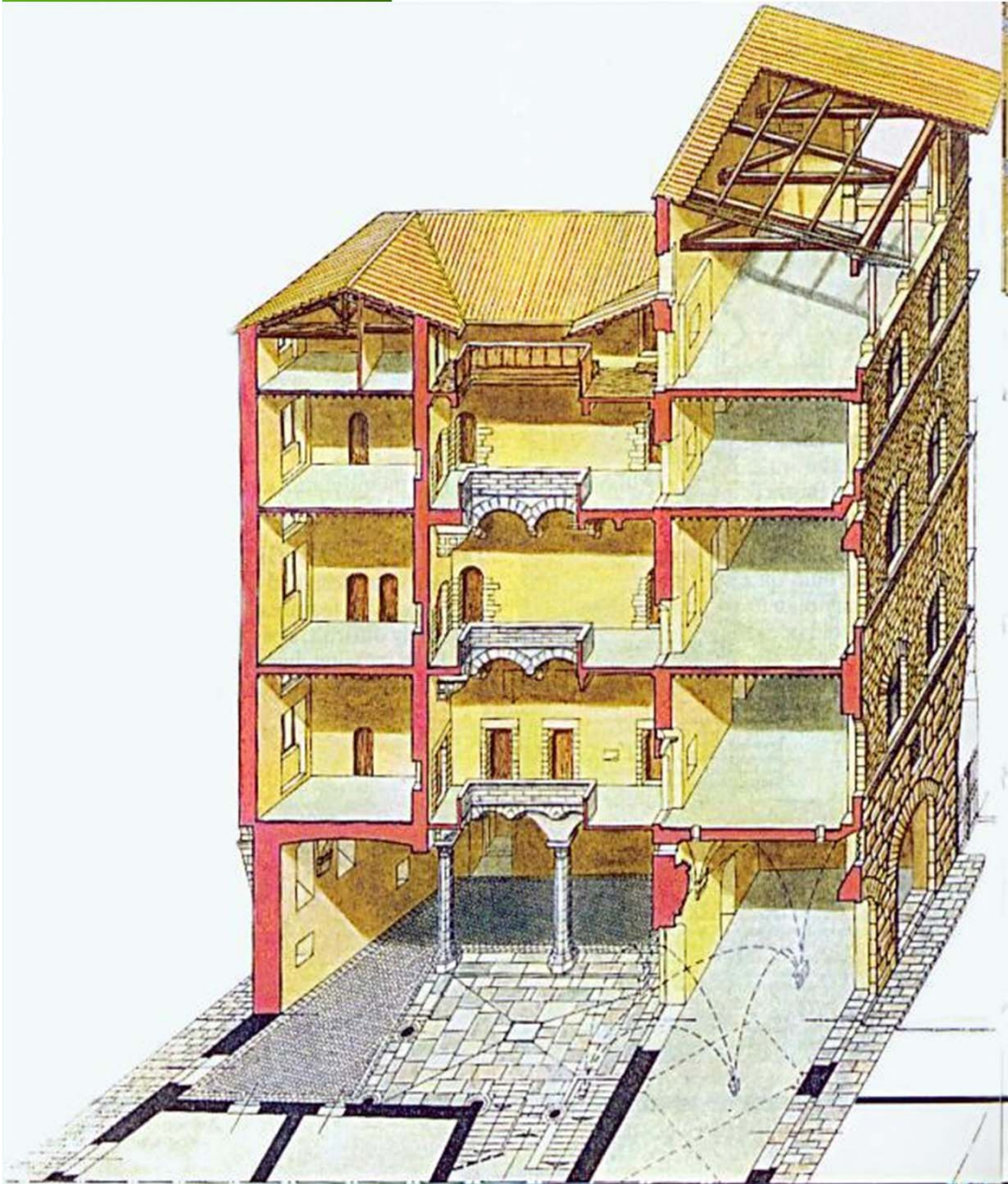



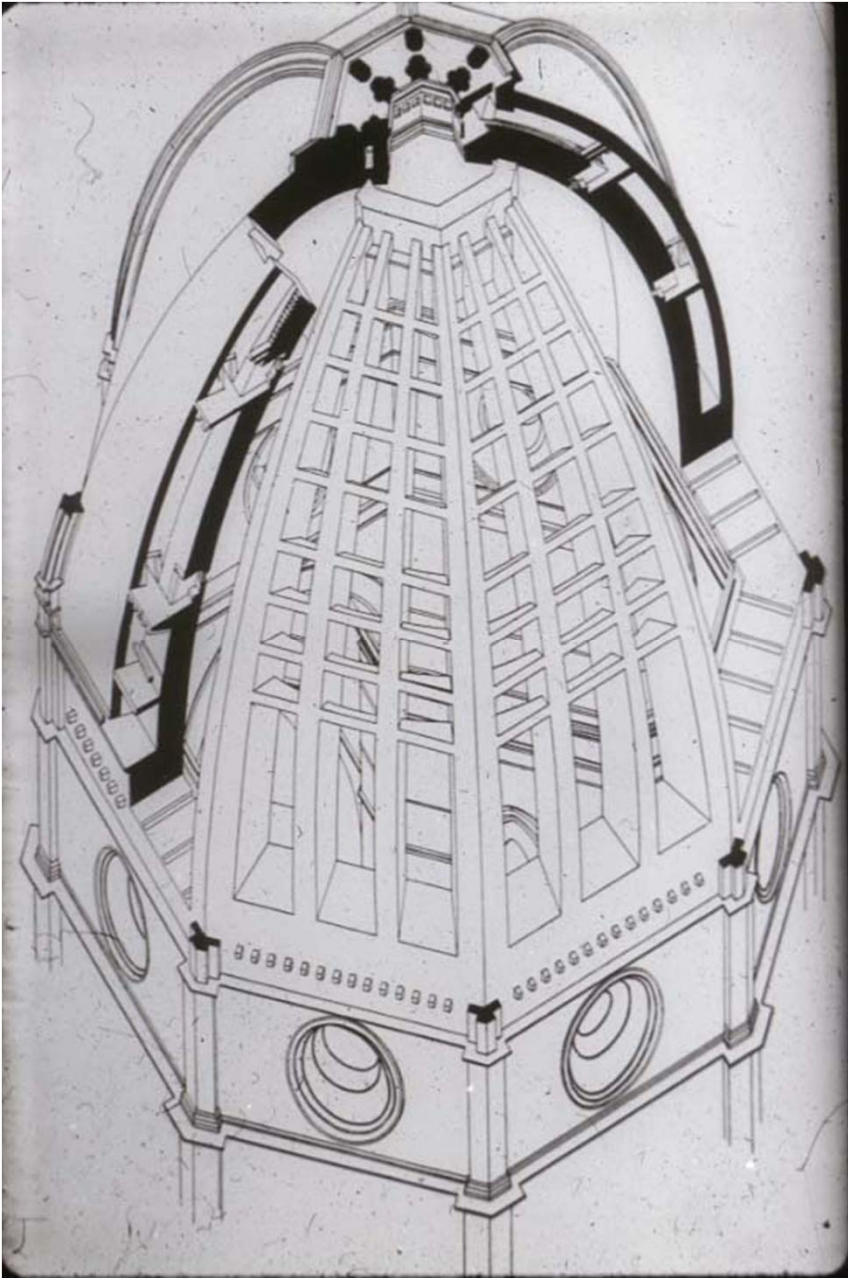

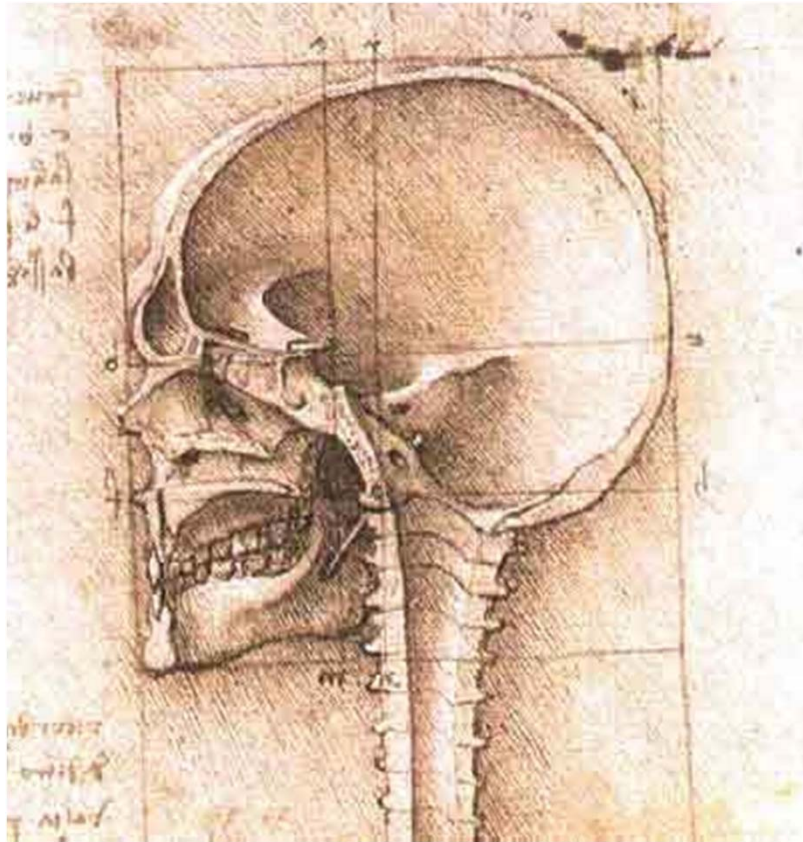

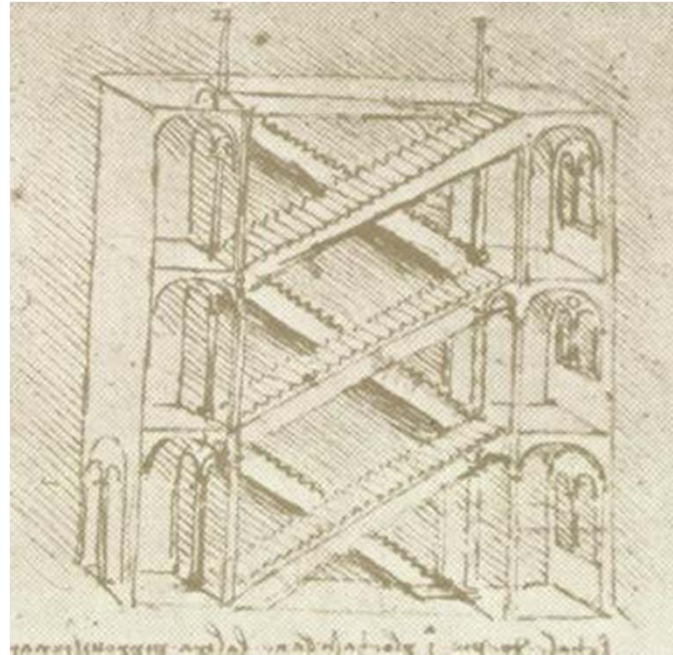
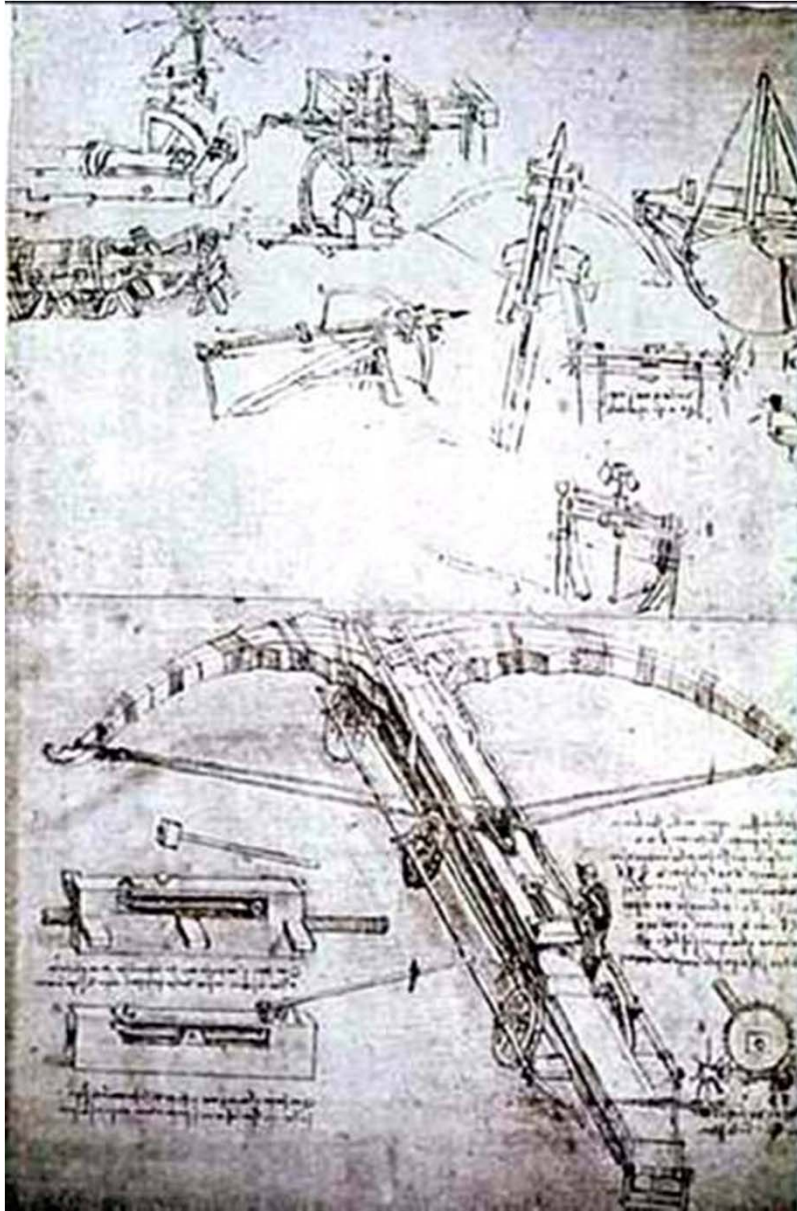



## [Pub video](#)



## Roadway video

media: evolution  
(not revolution)



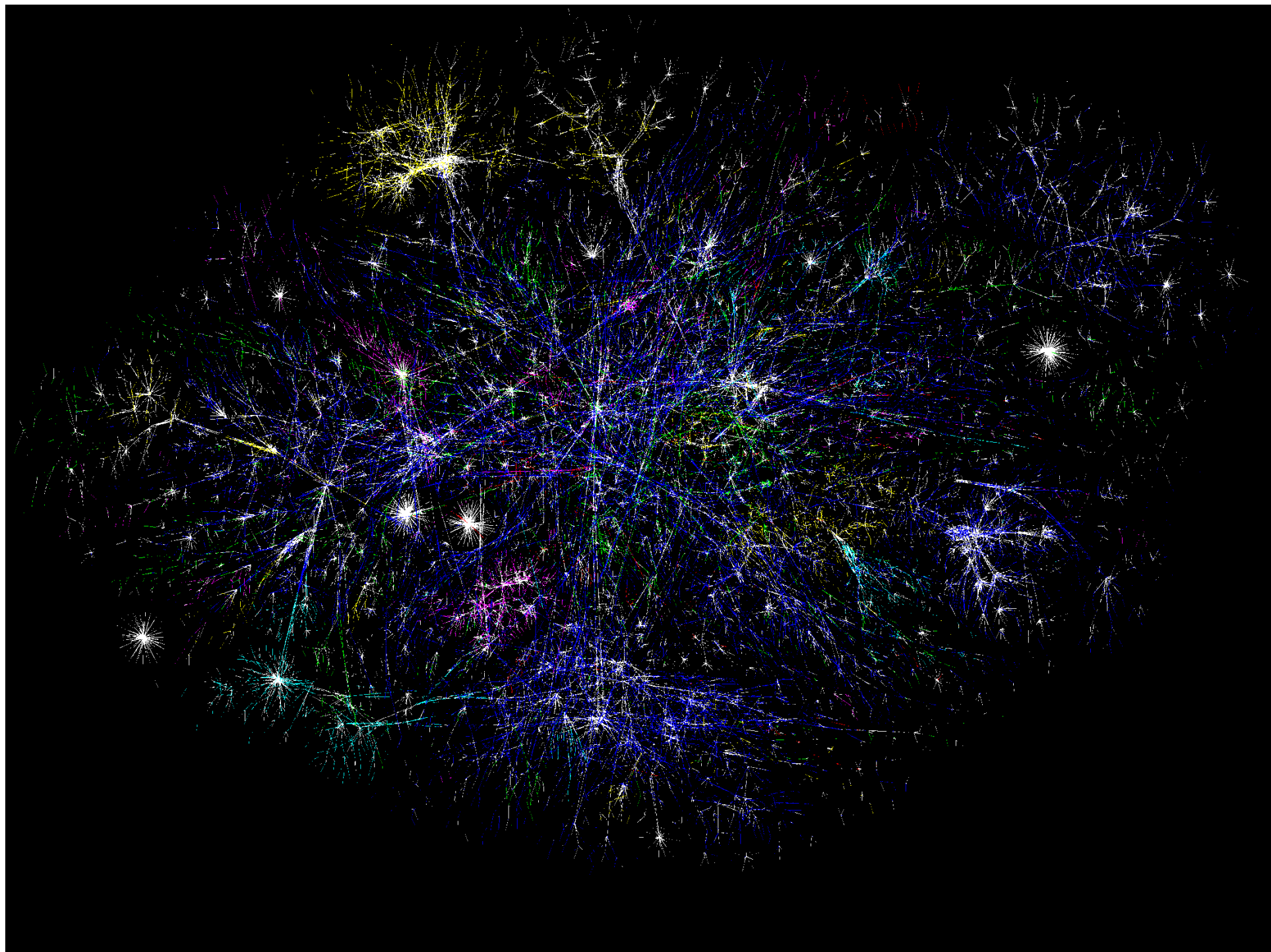



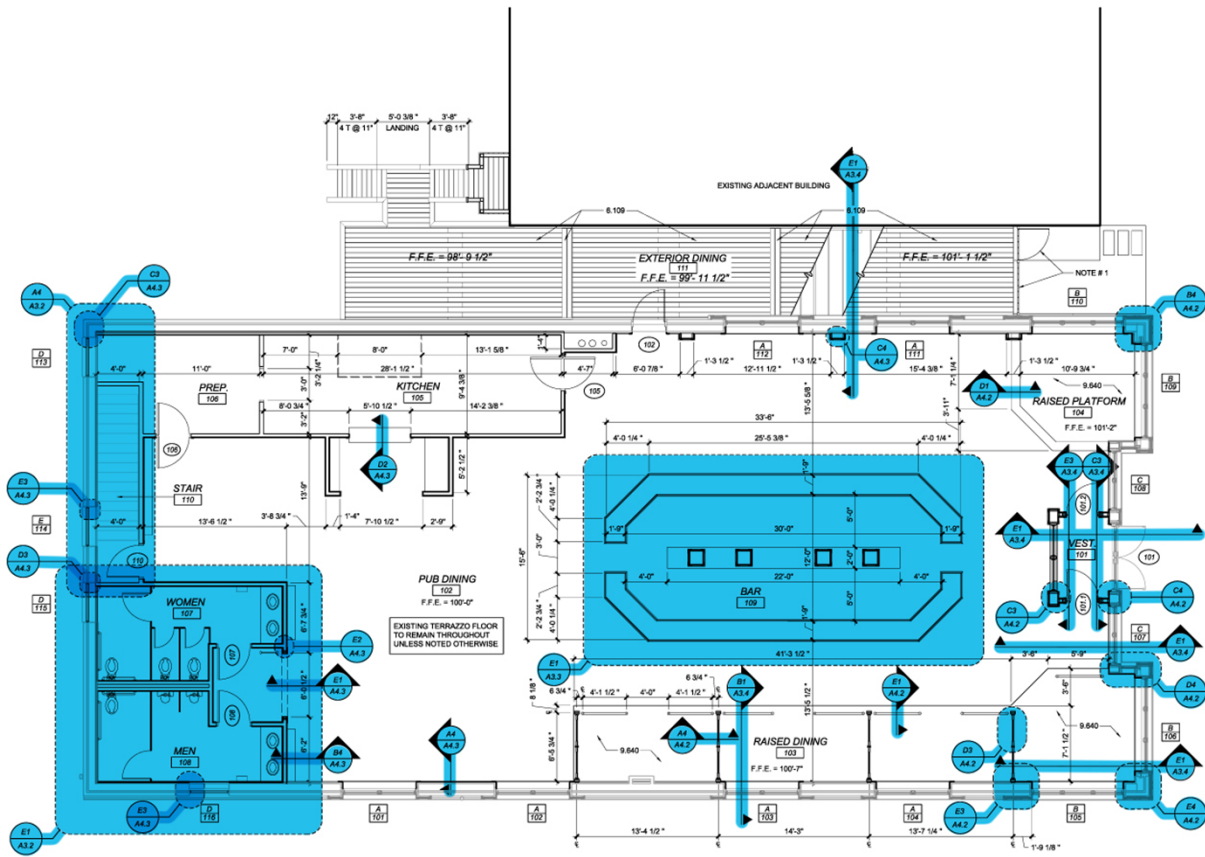

**PUB FLOOR PLAN**  
 SCALE: 3/16"=1'-0"  
 PLAN NORTH

**GENERAL NOTES**

- REFER TO MECHANICAL, PLUMBING, AND ELECTRICAL DRAWINGS FOR ADDITIONAL INFORMATION.
- EXISTING BUILDING STRUCTURE, INCLUDING CONCRETE SLAB FLOORS, WALLS, ROOF TRUSSES AND SIPHON ROOF PANELS, COLUMNS & BEAM AT MAIN STREET FACADE ARE TO REMAIN UNDISTURBED EXCEPT AS NECESSARY FOR RENOVATION AS INDICATED ON HIGH AND MEP DRAWINGS.
- REFER TO ARCHITECTURAL SHELL RENOVATION DRAWINGS (DATED 11-21-21) FOR ITEMS ASSOCIATED WITH THE EXTERIOR RENOVATION OF THE BUILDING.
- DIMENSIONS SHOWN TO EXTERIOR WALLS ARE TO FACE OF FLURING (1" FROM FACE OF CLAY TILE). ALL OTHER DIMENSIONS ARE TO ROUGH FRAMING. ALL WALLS CONSIST OF 2x4 FRAMING @ 16" O.C. UNLESS OTHERWISE NOTED.
- ALL EXTERIOR WOOD DECK COMPONENTS ARE TO BE PRESSURE TREATED.
- REFER TO FINISH SCHEDULE (SHT A4.1) FOR FINISHES.

**SHEET NOTES**

- WROUGHT IRON RAILING WITH GATE.

**MATERIAL KEY**

6.109 84 x 6 TREATED DECKING  
 9.840 3/4 HARDWOOD FLOOR FINISH

**McKay Snyder Architects**  
 James McKay, Architect  
 2285 Executive Dr., Suite 110  
 Lexington, Kentucky 40505  
 859-335-1455

**MAIN AND MADISON**  
 IRISH PUB FIT-UP  
 RICHMOND, KENTUCKY



REV	DATE	DESCRIPTION

DESIGN BY:	PROJ. ARCH:
DATE:	JAC
PROJ. NO:	0712.2
DATE:	12/22/20

**A1.1**

